

HOWELL'S SHEET METAL

Catalog Directory MODEL "A" SHEET METAL

Page 2

- Radiator Aprons
- Cowl Quarter Panels/Cowl Patch
- Rear Body Panel Below Trunk Lid
- Running Board Shields

Page 3

- Running Board Shields
- Door Patch Panels
- Door Skins
- Inner Door Bottoms

Page 4

- Body Patch
- Running Boards
- Inner Fender (Rear)

Page 5

- Rumble Seat Inner Panel
- Rumble Seat Platform
- Trunk Floor Panel
- Front Seat Rear Riser
- Front Seat Frame

Page 6

- Rear Seat Frame

- Back Front Seat
- Deck Lid/Deck Lid Skin
- Closed Car Windshield Frames
- Filler Trim/Cowl Band

Page 7

- Hoods, Stock - Custom

Page 8

- Custom Hoods
- Grill Shells
- Stone Guards

Page 9

- Roadster Pickup Body Panels
- Closed Cab Pickup Parts

Page 10

- 28-31 Roadster Parts

Page 11

- Pickup Box Parts
- Pickup Body Panels
- Other Pickup Parts

Page 12

- Curtain Pan/Pan Under Front Seat
- Header Panel
- Sun Visors

Page 13

- Panels Above Door
- Floor Pan Under Rear Seat
- Rain Gutters
- Cross Sills/Rear Crossmembers/Subrails

Page 14

- Rear Center Body Panel
- Engine Pans
- Hood Shelves
- Fenders
- Doors
- Cowl Covers
- Bumpers

Page 15

- Wood Parts

Page 16

- Wood Parts & Kits

MODEL "T" SHEET METAL

Page 17

- Back Of Front Seat
- Rear Center Body Panel
- Hoods

Page 18

- Rear Center Panels Below Deck Lid
- Front Seat Heel Panel
- Rear Seat Heel Panel
- Front Seat Frame

Page 19

- Rear Seat Frame
- Rear Seat Toe Panel
- Seat Frame Lid
- Running Board
- Running Board Shields

Page 20

- Radiator Aprons
- Bumpers
- Sill Covers
- Door Sills/Sill Plates/Step Plates
- Pan Under Front Seat Frame

Page 21

- Trunk Floor/Rear Floor Pan
- Model T Fenders

Page 22

- Body & Patch Panels
- Gas Tanks

Page 23

- Pickup Box Ft Panel
- Front Floor Board Support

- Dash
- Header Panel
- Sun visor
- Tool Tray
- Door Patch
- Hood Blocks
- Cross Sills

Page 24

- Body & Patch Panels
- Deck Lid

Page 25

- Ford "T" Truck C-Cab Parts
- Ford "T" Closed Cab Truck Parts
- Ford "T" Truck Fenders

Page 26

- Wood Parts

Page 28

- Grille & Grille Shell
- Truck Compartment Floor Pan
- Front & Rear Seat Riser
- Door Patch/Body Patch

Page 29

- Floor Pan Under Seat
- Rumble Seat Riser
- Deck Lid/Skins
- Rear (Center Body Panel)
- Rain Gutter

- Radiator Apron
- Running Boards
- Rocker Panel Under Door

Page 30 & 31

- Fenders
- Five Window Coupe Part

1933-34 FORD PARTS

Page 32

- 1932/1934 Ford Parts

Page 33

- 1933/1934 Ford Parts

1935-56 FORD PARTS

Page 36

- 1935/1936 Ford Car Parts
- 1935/1937 Ford Pickup Parts

Page 38

- 1937/1940 Car Parts
- 1938/1939 Ford Pickup Parts

- 1940/1947 Ford Pickup Parts

Page 39 & 40

- 1940/1947 Ford Pickup Cab Parts
- 1948/1952 Ford Pickup Cab Parts

Page 41

- 53-56 Ford Pickup Cab Parts
- 1938/1941 Ford Pickup Bed Parts
- 1942/1950 Ford Pickup Bed Parts

Page 42

- 1942/1950 Ford Pickup Bed Parts
- 1950/1952 Ford Pickup Bed Parts

STREET ROD PARTS

Page 43

- Radiator Aprons
- Dashes
- "T" Bucket Dash
- Floor Pan's/Wheel Tubs/Roll Pans

Page 44

- Floor Pan's/Wheel Tubs/Roll Pans
(continued)
- Fire Walls

Page 45

- Roof Tops
- Louvers & License Plates
- Stretch Parts
- Cowl Tops

NON-FORD

Page 38

- Running Board Shields

Page 39

- Running Board Shields (continued)
- Radiator Splash Apron
- Door Sill (Rockers Under Door)
- Engine Pans Chevy

Page 40

- Sill Plates Mercury



**A-16527A
Radiator Apron**

HOWELL'S SHEET METAL MODEL "A"

RADIATOR APRONS

The finest money can buy. Expert workmanship assures you of straight, smooth beads with all holes punched for a perfect look and fit. Fits All Models.



A-16527S

STOCK NO.	YEAR	MODEL	RETAIL
A-16527AR	28	All Models(Early)	\$38.00
A-16527A	28-29	All Models	\$38.00
A-16527B	30-31	All Models	\$44.00
A-16527S	30-31	All Models (Show Die Stamped)	\$75.00
B-32XAS	30-31	Street Rod (32 Shell)	\$75.00



**B-32XAS
30-31 Radiator Apron
(Street Rod)**

COWL QUARTER PANELS/COWL PATCH

The complete replacement, perfect fit. For all 28-29 Model A's except 4-door sedans. Patch for 30-31 cars & trucks.



**A-306 Cowl Quarter
Panels/Cowl Patch**

STOCK NO.	YEAR	MODEL	RETAIL
A-306	28-29	All Models	\$95.00/pr.
A-306AF	30-31	Full Cowl Panels Roadster	\$335.00/pr.
A-306A	30-31	Lower 5" Patch	\$28.00/pr.
A-306B	28-29	Lower 6" Patch	\$35.00/pr.
A-306C	28-29	4 Dr. & Cabriolet Lower 6" Patch	\$28.00/pr.
A-306V	30-31	Vicky, A-400, Murry Slant Window	\$60.00/pr.



A-306AF

REAR BODY PANEL BELOW TRUNK LID

Duplicate of original with all holes punched. Complete with inner reinforcement at top. A-301 has bead at bottom with curved ends. All rear body panels also available without reinforcement (Skin only) less \$5.00 each.

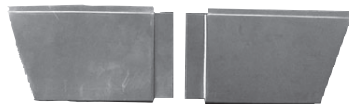

A-306B

STOCK NO.	YEAR	MODEL	RETAIL
A-300	28-29	Coupe/Cabriolet	\$60.00
A-301	30-31	Coupe & Roadster	\$65.00
A-301 LPR	30-31	Coupe & Roadster with License Plate Recess Installed	\$185.00
A-302	28-29	Roadster	\$60.00
A-303	28-31	Cabriolet	\$60.00
A-406C	28-31	Coupe/Roadster Rear Crossmember	\$225.00



A-406C



A-300



A-301 Panel Below Deck Lid



**A-304A Running
Board Shield**

RUNNING BOARD SHIELDS

Finest reproduction available in 20 gauge steel. All mounting holes punched. Mount from body to running board.



A-301LPR



A-305B

STOCK NO.	YEAR	MODEL	RETAIL
A-304	28	Early (No Hump)	\$185.00/pr.
A-304A	28-29	With Hump	\$185.00/pr.
A-305A	1930	AA 1 Ton Truck 68 ^{1/2} "	\$185.00/pr.
A-305B	1931	Long Shield	\$190.00/pr.

STOCK NO.	YEAR	MODEL	RETAIL
A-305	1930	Pickup & Car	\$145.00/pr.
A-305AL(Left)	1930	Nose Section	\$65.00/ea.
A-305AR(Right)	1930	Nose Section	\$65.00/ea.
A-305C**	28-29	Truck 96' Long	\$295.00/pr.
A-305D*	28-29	Truck Approx. 63"	\$195.00/pr.
A-304S**	28-29	All (Street Rod)(Stretch up to 12")	\$275.00/pr.



A-305AR

DOOR PATCH PANELS

STOCK NO.	YEAR	MODEL	RETAIL
A-307	28-29	Roadster Front Door 6" High	\$45.00/pr.
A-307A	28-29	Touring (Set 4) 6" High	\$75.00/set
A-307B	28-29	Coupe & Sport Coupe 6" High	\$45.00/pr.
A-307C	28-29	2 Door Sedan 6" High	\$45.00/pr.
A-307D	28-29	4 Door Sedan 6" High	\$75.00/set
A-307E	28-29	Closed Cab Pickup 8" High	\$70.00/pr.
A-308	30-31	Roadster 6" High	\$45.00/pr.
A-308A	30-31	Touring, Set of 4 6" High	\$75.00/set
A-308B	30-31	Coupe 6" High	\$45.00/pr.
A-308C	30-31	2 Door & Pickup 6" High	\$45.00/pr.
A-308D	30-31	4 Door With Bead (Murray) 6" High	\$75.00/set
A-308E	30-31	4 Door No Bead (Briggs) 6" High	\$75.00/set
A-308V	31	Victoria + A-400 6" High	\$45.00/pr.
A-308CAB	29-31	Cabriolet	\$45.00/pr

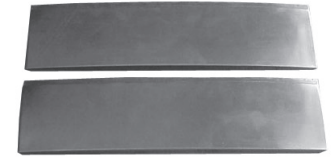

A-307



A-307A

DOOR SKINS (Skin To Belt Line)

STOCK NO.	YEAR	MODEL	RETAIL
A-307CC	28-29	Coupe & 2 Door Right or Left	\$65.00/each
A-307ESL	28-29	Closed Cab Pickup Left Skin	\$90.00/each
A-307ESR	28-29	Closed Cab Pickup Right Skin	\$90.00/each
A-308BSL	30-31	Coupe Left Skin	\$80.00/each
A-308BSR	30-31	Coupe Right Skin	\$80.00/each
A-308CSL	30-31	2 Door & Pickup Left Skin	\$80.00/each
A-308CSR	30-31	2 Door & Pickup Right Skin	\$80.00/each
A-308BSL-BL	30-31	Coupe Left Skin with Belt Line	\$185.00/each
A-308BSR-BL	30-31	Coupe Right Skin with Belt Line	\$185.00/each
A-308CSL-BL	30-31	2 Door & Pickup Left Skin w/Belt Line	\$185.00/each
A-308CSR-BL	30-31	2 Door & Pickup Right Skin w/Belt Line	\$185.00/each
A-307SL	28-29	Roadster Touring Left Front Skin Belt Line Down	\$115.00/each
A-307SR	28-29	Roadster Touring Right Front Skin Belt Line Down	\$115.00/each
A-307ASL	28-29	Touring Left Rear Skin	\$145.00 each
A-307ASR	28-29	Touring Right Rear Skin	\$145.00 each



A-308CLS-BL



A-307B



A-307CI

INNER DOOR BOTTOMS

STOCK NO.	YEAR	MODEL	RETAIL
A-307F	28-29	Closed Cab Pickup Inner Patch	\$40.00/pr.
A-307CI	28-29	Coupe & 2 Door Sedan Inner Bottom	\$40.00/pr.
A-308BI	30-31	Coupe Inner Door Bottom	\$40.00/pr.
A-308CI	30-31	2 Door Sedan & Pickup Inner Door	\$40.00/pr.
A-308VI	30-31	Victoria & A-400 Inner Door Bottom	\$40.00/pr.
A-307/8	28-31	Door Center Vertical Brace w/Window Stop Bracket All	\$20.00/ea.



A-307CC



A-307ES



A-308VI



**A-308BI
Inner Door Bottom**



BODY PATCH



A-309B



A-309FT-D



A-309F



A-309H



A-309BFP

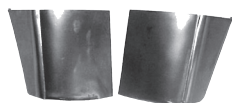

A-309DC



A-309E



A-309DS



A-309 DT



A-309G

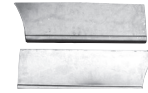

A-309I

STOCK NO.	YEAR
A-309BL	30-31
A-309A	N/A
A-309B	30-31
A-309BFP	30-31
A-309C	28-29
A309CF	28-29
A-309D	30-31
A-309DT	30-31
A-309DC	28-29
A-309DS	30-31
A-309DS2	28-29
A-309E	30-31
A-309F	30-31
A-309FT-D	30-31
A-309FT-P	30-31
A-309FCAB	29-31
A-309G	30-31
A-309H	30-31
A-309I	28-29
A-309J	28-29
A-309K	28-29
A-329	28-29
A-309V	30-31

MODEL	RETAIL
Belt Line Patch Double Bead Door & Quarter	\$55.00/ea.
1" bead, 3' long, 5" high lip on bottom	\$35.00/ea.
Pickup & Tudor Rear Body Patch	\$40.00/ea.
Pickup, Rear Cab Panel w/Beltline	\$275.00/ea.
Tudor Rear Body Patch	\$35.00/ea.
Tudor Rear Body Panel Belt Line Down	\$145.00/ea.
Lower Corner Coupe & Roadster	\$45.00/pr.
Lower Corner Coupe & Roadster 9" tall	\$130.00/pr.
Lower Corner Coupe & Roadster	\$45.00/pr.
2 Dr. Sedan Rear Corner	\$45.00/pr.
Lower Rear Corner, 2 Dr. Sedan	\$45.00/pr.
Lower Corner Pickup, 30-31 Closed Cab	\$45.00/pr.
Rear Quarter Die Stamped, Coupe	\$45.00/pr.
Rear Quarter Coupe 12" Tall Driver side	\$75.00/ea.
Rear Quarter Coupe 12" Passenger side	\$75.00/ea.
Rear Quarter Behind Door Cabriolet	\$55.00/pr.
Rear Quarter Die Stamped, Roadster	\$45.00/pr.
Rear Quarter Die Stamped Behind Door, 2 Door	\$45.00/pr.
Rear Quarter Die Stamped Behind Door, Roadster	\$45.00/pr.
Rear Quarter Behind 2 Door	\$45.00/pr.
Rear Quarter Behind Door Coupe	\$45.00/pr.
Rear Quarter Patch Roadster Pickup	\$45.00/pr.
Rear Quarter Vicky and A-400	\$65.00/pr.

RUNNING BOARDS

Heavy 16 gauge construction with die-formed brackets and braces exactly as original. All holes.



A-309K



A-311A

Running Boards



A-311



A-312C Inner Fender



A-312R Inner Fender

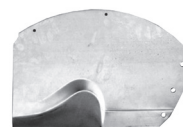

A-312P



A-312S

STOCK NO.	YEAR
A-310	28-29
A-311	30-31
A-310A	28-29
A-311A	30-31
A-310AA	28-29
A-310ST	28-29
A-311ST	30-31
A-310AAS	28-29
A-311AAS	30-31
A-2831RRB	28-31

MODEL	RETAIL
Boards Only (Smoothies)	\$160.00/pr.
Boards Only (Smoothies)	\$160.00/pr.
Pickup Diamond Pattern	\$230.00/pr.
Pickup Diamond Pattern	\$230.00/pr.
AA Truck 69 3/4" Long	\$425.00/pr.
Stock with Mat & Stainless Trim	\$230.00/pr.
Stock with Mat & Stainless Trim	\$230.00/pr.
AA Truck 34 3/4" Long, Diamond Pattern	\$220.00/pr.
AA Truck 29 1/2" Long, Diamond Pattern	\$220.00/pr.
Running Board Braces 4 Piece Set	\$120.00/set



A-2831RRB

INNER FENDER (Rear)

Part of body Die Stamped.

STOCK NO.	YEAR
A-312C	28-31
A-312R	28-31
A-312S	28-31
A-312SS	28-31
A-312P	30-31

MODEL	RETAIL
Coupe/ Cabriolet	\$58.00/pr.
Roadster	\$58.00/pr.
Sedan	\$58.00/pr.
4 Dr. Sedan	\$58.00/pr.
Phaeton	\$70.00/pr.

RUMBLE SEAT CURVED INNER PANEL/TRUNK PANEL/TRIANGLE BRACES

Exact duplicate with all holes punched and 4 grooves in correct location. Perfectly formed with smooth flanges. Must be replaced when changing to rumble.

STOCK NO.	YEAR	MODEL	RETAIL
A-313T	28-31	Coupe & Roadster (Trunk Only)	\$75.00
A-313	30-31	Coupe & Roadster with Rumble Seat	\$65.00
A-314	28-31	Coupe & Cabriolet & 29/with Rumble Seat	\$65.00
A-409	28-31	Coupe And Roadster (Tall)	\$45.00/pr.
A-409A	28-31	Sport Coupe & Cabriolet (Short)	\$45.00/pr.
A-409B	28-31	Coupe & Roadster Tall With Offset on Side	\$45.00/pr.

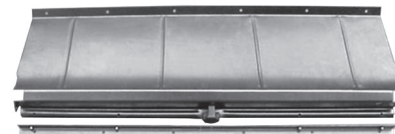

A-313T



A-313 Curved Inner Panel

TRUNK FLOOR PANEL/Rumble Seat Platform

Exact duplicates of original with all beads correctly formed in proper location.

STOCK NO.	YEAR	MODEL	RETAIL
A-315	28-31	Coupe And Roadster w/Beads	\$90.00
A-316A	29	Cabriolet	\$75.00
A-316	28-29	Coupe	\$75.00
A-317	28-31	Roadster	\$75.00
A-318	30-31	Coupe	\$50.00
A-319	1930	Cabriolet (Angle Style)	\$60.00
A-320	1931	Cabriolet (Tapered Style)	\$50.00

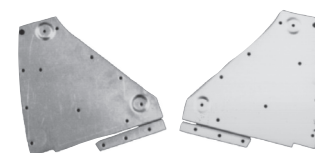

A-409

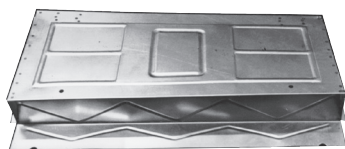

A-315

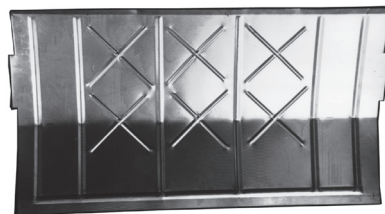

A-316-317 Angle Floor



A-318

FRONT SEAT REAR RISER

Duplicate of original with punched holes and all grooves in proper locations.

STOCK NO.	YEAR	MODEL	RETAIL
A-321	28-29	Roadster And Coupe	\$85.00
A-321B	30-31	Roadster And Coupe	\$85.00
A-321C	30-31	Cabriolet	\$85.00

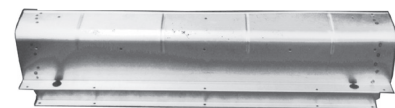

A-321 Front Seat Rear Riser

FRONT SEAT FRAME

Duplicate of original with die-stamped raised, design in front.

Best you can buy. Front seat spring sits on this part made of 20 gauge steel.

STOCK NO.	YEAR	MODEL	RETAIL
A-322	28-29	Roadster	\$85.00 ea.
A-322A	28-29	Coupe	\$85.00 ea.
A-323	29-31	Touring	\$85.00 ea.
A-323A	30-31	Roadster	\$85.00 ea.
A-326R	28-31	Pickup (Roadster)	\$85.00 ea.
A-326C	28-31	Pickup (Closed Cab)	\$85.00 ea.
A-326L	31 LATE	Pickup (Closed Cab)	\$85.00 ea.

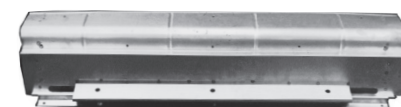

A-321B Front Seat Rear Riser

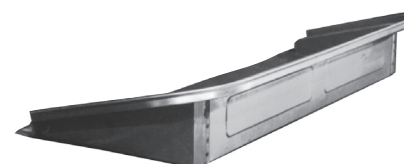

A-323 Front Seat Frame

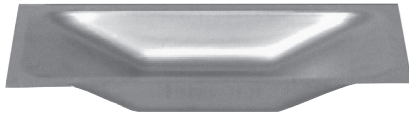

A-375H Hump

REAR SEAT FRAME

Die-stamped, raised design. Complete with floor and hump installed.

STOCK NO.	YEAR	MODEL	RETAIL
A-412	28-31	Touring with Hump	\$295.00
A-412B	28-31	2 Door Sedan with Hump	\$295.00
A-413	28-29	Touring (Toe Panel)	\$95.00
A-414	30-31	Touring (Toe Panel)	\$95.00
A-375H	28-31	Hump (Touring & Sedan)	\$60.00



A-416

BACK FRONT SEAT

Back rest seat spring fastens to this panel. A nice replacement panel with correct beading and formed ends. Some fitting required.

STOCK NO.	YEAR	MODEL	RETAIL
A-415	28-29	Touring	\$245.00
A-416	30-31	Touring	\$245.00



A-410 Deck Skin

DECK LID/DECK LID SKIN

Replace those dented, rusted outer skin with new 20 ga. skin. All edges formed - easy installation. Specify Trunk or Rumble And Year When Ordering Complete Deck Lid.

STOCK NO.	YEAR	MODEL	RETAIL
A-410A1	28-29	Coupe & Roadster Complete Trunk Lid	\$595.00
A-410A2	28-29	Coupe & Roadster Complete Rumble Lid	\$595.00
A-410A3	30-31	Coupe & Roadster Complete Trunk Lid	\$595.00
A-410A4	30-31	Coupe & Roadster Complete Rumble Lid	\$595.00
A-410	28-31	Coupe & Roadster Decklid Skin	\$185.00
A-410A11	28-29	Coupe & Roadster Inner Trunk Panel	\$340.00
A-410A12	28-29	Coupe & Roadster Inner Rumble Panel	\$340.00
A-410A13	30-31	Coupe & Roadster Inner Trunk Panel	\$340.00
A-410A14	30-31	Coupe & Roadster Inner Rumble Panel	\$340.00



A-410A Deck Lid

ABOVE THE DECK LID PANELS

STOCK NO.	YEAR	MODEL	RETAIL
A-167A	28-29	Roadster Above The Deck Lid Panel	\$240.00
A-167B	30-31	Roadster Above The Deck Lid Panel	\$240.00
A-167C	28-31	Coupe Above The Deck Lid Panel	\$55.00



A-167A

CLOSED CAR WINDSHIELD FRAMES/GARNISH MOULDINGS

Closed car windshield frames made of Aluminum. Comes complete with frame gasket and mounting hinge.

STOCK NO.	YEAR	MODEL	RETAIL
A-45410-AR	28-29	Tudor, Coupe, Closed Truck, 4 Dr.	\$299.00
A-45410-A	30-31	Tudor, Coupe, Closed Truck, 4 Dr.	\$299.00
A-45410-E	31	Victoria and Slant Windshield, 4 Dr.	\$299.00
A-45410-ARWG	28-29	Coupe & Sedan Windshield Garnish Moulding	\$48.00/pr.
A-45410-AWG	30-31	Coupe, Sedan & Pick-up Windshield Garnish Moulding	\$38.00/pr.
A-45410-AWGS	30-31	Coupe, Sedan & Pick-up Garnish Moulding Stainless	\$50.00/pr.



A-45410-AR

FILLER TRIM/COWL BAND

On 30-1, this panel goes above the gas tank at the gas tank at the back edge. The lower part of the windshield closes against this.



A-117-BFT

STOCK NO.	YEAR	MODEL	RETAIL
A-117-BFT	30-31	Filler Trim, All Closed except vicky	\$180.00
A-117-BCB	30-31	Cowl Band Trim, Stainless	\$75.00

STOCK HOODS

STOCK NO.	YEAR	MODEL	RETAIL
AH-400	1928	Early 1928 tapered louver	\$480.00/ea.
AH-401	1928	Early 1928 Briggs tapered louver	\$480.00/ea.
AH-402	28-29	All stock hood except 4 door	\$480.00/ea.
AH-402A	28-29	Plain stock tops only	\$265.00/ea.
AH-402B	28-29	Pair stock sides only	\$265.00/ea.
AH-404	28-29	Late Briggs stock hood	\$480.00/ea.
AH-450	30-31	All stock hoods	\$510.00/ea.
AH-450A	30-31	Plain stock tops only	\$280.00/ea.
AH-450B	30-31	Pair stock sides only	\$280.00/ea.



AH-402

CUSTOM HOODS 4 PIECE

STOCK NO.	YEAR	MODEL	RETAIL
AH-403	28-29	Stock hood 32 center hinge	\$510.00/ea.
AH-406	28-29	Plain top, 3 rows louvered sides	\$490.00/ea.
AH-407	28-29	Plain top, 3 rows louvered sides 32 hinge	\$505.00/ea.
AH-408	28-29	Plain top, smooth sides	\$480.00/ea.
AH-409	28-29	Plain tops, smooth sides 32 hinge	\$505.00/ea.
AH-410	28-29	Plain top, 3 door sides	\$860.00/ea.
AH-412	28-29	Plain top, 3 door sides 32 hinge	\$890.00/ea.
AH-414	28-29	2 row tops, 3 row sides	\$580.00/ea.
AH-415	28-29	2 row tops, 3 row sides 32 hinge	\$605.00/ea.
AH-417	28-29	Plain tops, 1 scoop sides	\$780.00/ea.
AH-417A	28-29	Plain tops, 1 scoop sides 32 hinge	\$815.00/ea.
AH-419	28-29	Plain tops, 2 scoop sides	\$1080.00/ea.
AH-419A	28-29	Plain tops, 2 scoop sides 32 hinge	\$1105.00/ea.
AH-451	30-31	Stock hood 32 center hinge	\$535.00/ea.
AH-452	30-31	Plain top, 3 row louvered sides	\$510.00/ea.
AH-453	30-31	Plain tops, 3 row louvered sides 32 hinge	\$535.00/ea.
AH-454	30-31	Plain tops, 4 row louvered sides	\$510.00/ea.
AH-456	30-31	Plain tops, 3 door sides	\$870.00/ea.
AH-458	30-31	Plain tops, smooth sides	\$510.00/ea.
AH-458A	30-31	Plain tops, smooth sides 32 hinge	\$535.00/ea.
AH-460	30-31	Plain tops, 4 row louvered sides 32 hinge	\$535.00/ea.
AH-462	30-31	2 row tops, 3 row sides	\$610.00/ea.
AH-463	30-31	2 row tops, 3 row sides 32 hinge	\$635.00/ea.
AH-470	30-31	Plain top, 1 scoop sides	\$820.00/ea.
AH-470A	30-31	Plain top, 1 scoop sides 32 hinge	\$845.00/ea.
AH-471	30-31	Plain top, 2 scoop sides	\$1120.00/ea.
AH-417A	30-31	Plain top, 1 scoop sides 32 hinge	\$1145.00/ea.



AH-450

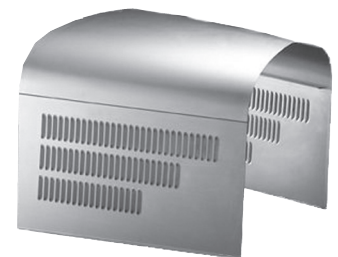

AH-406



AH-414



AH-470



AH-458



AH-456

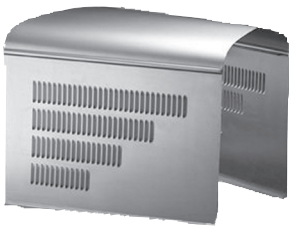

AH-478

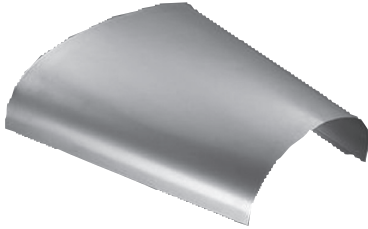

AH-473



AG-342A



A-1620A



A-18700A

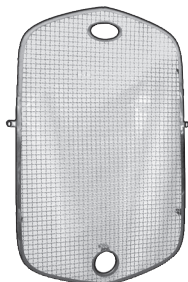

A-18700C

CUSTOM HOODS 3 PIECE

STOCK NO.	YEAR	MODEL	RETAIL
AH-424	28-29	Plain top, stock sides	\$450.00/ea.
AH-425	28-29	Plain one piece, top only	\$290.00/ea.
AH-426	28-29	Plain top, 3 rows louvered sides	\$450.00/ea.
AH-430	28-29	4 row top, 3 row sides	\$540.00/ea.
AH-431	28-29	4 row louvered top only	\$385.00/ea.
AH-432	28-29	4 row top, stock sides	\$530.00/ea.
AH-472	30-31	Plain top, stock sides	\$495.00/ea.
AH-473	30-31	Plain 1 piece, top only	\$310.00/ea.
AH-476	30-31	Plain top, 3 row louvered sides	\$495.00/ea.
AH-478	30-31	Plain top 4 row louvered sides	\$495.00/ea.
AH-484	30-31	4 row top, 3 row sides	\$575.00/ea.
AH-481	30-31	4 row one piece top only	\$410.00/ea.
AH-482	30-31	4 row top, stock sides	\$575.00/ea.
AH-486	30-31	4 row top, 4 row sides	\$575.00/ea.

DOOR GARNISH MOULDINGS/DOOR PULLS

STOCK NO.	YEAR	MODEL	RETAIL
AG-342A	28-29	Coupe & Tudor	\$105.00/pr
AG-342B	30-31	Coupe & Tudor	\$105.00/pr.
AG-442-ABR	28-31	Tudor Rear Side Window	\$105.00/pr.
AG-442-B	30-31	Tudor & Closed Cab Pickup	\$105.00/pr.
AG-842-A	28-29	Closed Cab Pickup	\$105.00/pr.
A-408DT	28-31	28-9 Tudor 30-1 Pickup & Tudor Door Top	\$55.00/ea.



A1620ASM



A-1620B



B-1620



B-1621

GRILL SHELLS

STOCK NO.	YEAR	MODEL	RETAIL
A-1620SC	28-29	Smooth chrome grill shell	\$155.00/ea.
A-1620A	28-29	Stock chrome grill shell	\$155.00/ea.
A-1620ASM	28-29	Smooth plain steel grill shell	\$125.00/ea.
A-1620B	1930	Stock Stainless grill shell	\$545.00/ea.
A-1620C	1931	Stock Stainless grill shell	\$545.00/ea.
B-1620	1932	Street rod grill shel with filled top	\$275.00/ea.
B-1621	1932	Stainless steel grill insert w/o crank hole	\$275.00/ea.
B-1620/B-1621	1932	Grill Shell and Insert Package	\$475.00/set

STONE GUARDS

STOCK NO.	YEAR	MODEL	RETAIL
A-18700A	28-29	Stainless steel grill shell stone guard	\$160.00/ea.
A-18700B	1930	Stainless steel grill shell stone guard	\$160.00/ea.
A-18700C	1931	Stainless steel grill shell stone guard	\$160.00/ea.



ROADSTER PICKUP BODY PANELS

STOCK NO.	YEAR	MODEL	RETAIL
A-340	28-29	Roadster Pickup Back with Brackets	\$290.00
A-340A	28-29	Roadster Pickup Back without Brackets	\$250.00
A-340B	28-29	Brackets For Cab Back	\$50.00/pr.
A-340C	30-31	Roadster Pickup Back Panel	\$895.00/ea.
A-327	28-29	Roadster Pickup (No Brackets) Quarter Panels	\$420.00/pr.
A-327A	28-29	Roadster Pickup (Brackets Only) Quarter Panels	\$240.00 set
A-1033-R	28-29	Roadster Pickup Still Plates	\$165.00/pr.
A-1034-A	28-29	Roadster Pickup Still Plates Brackets	\$35.00/pr.
AT-100-A	28-29	Roadster Pickup Body Stock (No gas tank) Call for Options	\$4,800.00
AT-100-AEXT	28-29	Extended Cab Roadster Plates Body (No Gas Tank) Call for Options	\$5,100.00
AT-100-B	30-31	Roadster Pickup Body Stock (No Gas Tank) Call for Options	\$4,800.00
AT-100-BEXT	30-31	Extended Cab Roadster Pickup Body (No Gas Tank) Call for Options	\$5,100.00



**A-340 Roadster Pickup
Rear Body Panel**



**A-327 Roadster
Pickup Quarter
Panel**



A-100-A



AT-100BEXT



A-332



A-1033-R

CLOSED CAB PICKUP PARTS

STOCK NO.	YEAR	MODEL	RETAIL
A-328*	28-29	Closed Cab Rear Corners Complete	\$295.00/pr.
A-328S**	28-29	Closed Cab (Street Rod)(Stretch to 12")overstock	\$395.00/pr.
A-328B	28-29	Closed Cab, 3 Pieces (Top Brace & Corner Brackets)	\$55.00/set
A-328T	28-29	"T" Bar 4' Vertical Filler (Between Window, Lower & Quarters)	\$95.00/pr.
A-328A	28-29	Mail Pouch, Closed Cab	\$18.00/pr.
A-328D	30-31	Dispatch Pocket Pickup Closed Cab.	\$15.00/ea.
A-329	28-29	Roadster Pickup Rear Quarter Patch	\$45.00/pr.
A-330**	28-29	Window Panel, Closed Cab	\$220.00/ea.
A-330A	28-29	Strip Between Upper & Lower Panel	\$8.00/ea.
A-331**	28-29	Lower Panel (Below Window), Closed Cab	\$205.00/ea.
A-332	30-31	Panel (Between Cab & Box) Dust Shield	\$35.00/ea.
A-333	31 LATE	Panel (Between Cab & Box) Dust Shield	\$35.00/ea.
A-309E	30-31	Pickup Rear Corner Patch	\$45.00/pr.
A-406B	28-29	Rear Crossmember Closed Cab Pickup	\$55.00/ea.
A-406X	30-31	Rear Cross Sill, Closed Cab	\$85.00/ea.
A-330B	28-29	Pickup Window Frame (Back Window) Closed Cab	\$30.00/ea.
A-330F	30-31	Window Frame (Pickup) Closed Cab	\$80.00/ea.
A-309B	30-31	Pickup Rear Cab Patch Bottom 6"	\$40.00/ea.
A-309BFP	30-31	Pickup Rear Cab Panel with Belt line	\$275.00/ea.
A-307EDWFL	28-29	Pickup Left Door Window Frame w/Hardware	\$85.00/ea.
A-307EDWFR	28-29	Pickup Right Door Window Frame w/Hardware	\$85.00/ea.



**A-328 Closed Cab
Rear Quarter Panel**



**A-330
Window
Panel**

**A-331
Lower Panel**



**A-330F
30-31 Pickup Window**

A-406X



**A-328A
Mail Pouch**

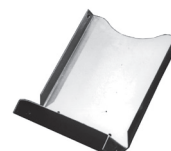



AF-100-A



A-2050-B



A-1047-B



A-1001-A



A-1010-A



A-1033-R



A-346-C

1928-31 Complete Roadster Bodys - Call for options

STOCK NO.	YEAR	MODEL	RETAIL
AF-100-A	28-29	Stock Roadster Body Model A Frame	\$6900.00/ea.
AH-100-A	28-29	Stock Body 32 Style Frame	\$7000.00/ea.
AF-100-B	30-31	Stock Body for Model A Frame	\$6900.00/ea.
AH-100-B	30-31	Stock Body for 32 Style Frame	\$7000.00/ea.

1928-31 Model "A Roadster" Quarter Panels

STOCK NO.	YEAR	MODEL	RETAIL
A-2050-A	28-29	Left Roadster Quarter Panels w/Braces	\$895.00/ea.
A-2050-A WO	28-29	Left Roadster Quarter Panels w/out Braces	\$795.00/ea.
A-2050-A BR	28-29	Left Roadster Quarter Panel Braces	\$180.00/ea.
A-2051-A	28-29	Right Roadster Quarter Panels w/Braces	\$895.00/ea.
A-2051-A WO	28-29	Right Roadster Quarter Panels w/out Braces	\$795.00/ea.
A-2051-A BR	28-29	Right Roadster Quarter Panels	\$180.00/ea.
A-2050-A EXTC	28-29	Roadster Quarter Panel Extrusion (bent)	\$150.00/pr.
A-2050-B	30-31	Left Roadster Quarter Panels w/Braces	\$895.00/ea.
A-2050-B WO	30-31	Left Roadster Quarter Panels w/out Braces	\$795.00/ea.
A-2050-B BR	30-31	Left Roadster Quarter Panels Braces	\$180.00/ea.
A-2051-B	30-31	Right Roadster Quarter Panels w/Braces	\$895.00/ea.
A-2051-B WO	30-31	Right Roadster Quarter Panels w/out Braces	\$795.00/ea.
A-2051-B BR	30-31	Right Roadster Quarter Panels Braces	\$180.00/ea.

DOORS

Complete door ready to install.

STOCK NO.	YEAR	MODEL	RETAIL
A-1046B	30-31	Roadster Door (Left)	\$590.00/ea.
A-1047B	30-31	Roadster Door (Right)	\$590.00/ea.
A-1046A	28-29	Roadster Door (Left)	\$590.00/ea.
A-1047A	28-29	Roadster Door (Right)	\$590.00/ea.
A-1040-A	28-29	Left Side Open Car Door Skin Full	\$195.00/ea.
A-1041-A	28-29	Right Side Open Car Door Skin Full	\$195.00/ea.
A-1040-B	30-31	Left Side Open Car Door Skin Full	\$195.00/ea.
A-1041-B	30-31	Left Side Open Car Door Skin Full	\$195.00/ea.

1928-31 Model "A" Roadster & Roadster Pickup Cowl

A-1001-A	28-29	Open Car Dash Rail	\$195.00
A-1001-B	30-31	Open Car Dash Rail	\$299.00
A-1005-A	28-29	Dash Reinforcement & Bar (tier cowl Post together)	\$140.00
A-1005-B	30-31	Dash Rail Reinforcement & Bar	\$140.00
A-1001-AB	28-29	Open Car Brace(fits on each end of dash reinforcement bar)	\$70.00/pr.
A-1001-ACB	30-31	Open Car Brace(fits on each end of dash reinforcement bar)	\$20.00/pr.
A-1010-B-UB	30-31	Open Car Upper Cowl Panel Braces	\$75.00/pr.
A-1010-B-LB	30-31	Open Car Lower Cowl Post Braces	\$95.00/pr.
A-1010-B-FB	30-31	Open Car Front Cowl Post	\$140.00/pr.
A-1010-A	28-29	Left Side Open Car Cowl Post	\$280.00/ea.
A-1011-A	28-29	Right Side Open Car Cowl Post	\$280.00/ea.
A-306	28-29	Full Cowl Panels	\$95.00/pr.
A-306-AF	30-31	Full Cowl Panels	\$335.00/pr.

1928-31 Model "A" Sill Plates

A-1033	28-29	Roadster & Phaeton Front Sill Plates	\$165.00/pr.
A-1033-R	28-29	Roadster Pickup Sill Plates	\$165.00/pr.
A-1033-P	28-29	Phaeton Rear sill Plates	\$165.00/pr.
A-1034-A	28-29	Open Car Sill Plate Brackets	\$35.00/pr.
A-346C	28-31	Coupe Sill Plates	\$14.00/pr.
A-346T	28-31	Tudor Sedan Sill Plates	\$21.00/pr.

ROADSTER PICKUP BODY PANELS

STOCK NO.	YEAR	MODEL	RETAIL
A-324	28-31	Short Bed Front Panel with ears	\$125.00/ea.
A-324A	28-31	Fit Front Panel (Ears)	\$35.00/pr.
AA-12056x	28-31	AA Express Bed 1 Ton Front Panel	\$205.00/ea.
A-950AB	28-31	Stock Pickup Bed Sides	\$595.00/pr.
A-950AB SM	28-31	Smooth Stock Length Bed Sides	\$570.00/pr.
A-951-AB	28-31	Pickup Bed Subrails (heavy support rails for wood mounting bed sill)	\$240.00/pr.
A-952-AB	28-31	Tailgate with Ford Script (includes mounting brackets Officially Licensed Products)	\$290.00/ea.
A-953-AB	28-31	Pickup Bed Cross Channels (two support channels that run crossways in bed)	\$105.00/set
A-955-AB	28-31	Pickup U-Channel (for attaching rear tailgate brackets & rear stake pockets)	\$240.00/ea.
A-872	28-31	Pickup Bed Box Metal Pan	\$42.00/ea.
A-872-S	28-31	Pickup Bed Box Metal Pan, Stainless Steel	\$65.00/ea.
A-873	28-31	Pickup Bed Strips, with Pre-Punched Holes (set of 4)	\$70.00/set
A-873-SR	28-31	Street Rod Pickup Bed Strips (used without center pan, set of 4)	\$70.00/set
A-873S	28-31	Pickup Bed Strips, with Pre-Punched Holes (polished stainless, set of 4)	\$105.00/set
A-958AB	28-31	Rear Fender Spacers (for between bed & rear fenders)	\$150.00/pr.
A-959A	28-31	Z-shaped Channel (fits over rear U-Channel)	\$35.00/ea.
A-961-A	28-31	Pickup Bed Tailgate Hinges (4 piece set)	\$65.00/set
AWD-1225	28-31	Pickup Bed Wood Floor, Stock (Cut to correct size with strip grooves)	\$235.00
AWD-1225SR	28-31	Pickup Bed Wood Floor, Street Rod (no cutout for center pan)	\$235.00/set
A-969-AB	28-31	Bolt & Washer Set (fasten metal strips to bed wood)	\$45.00/set
A-969-AB SS P	28-31	Bolt & Washer Set, Polished Stainless Steel (fasten metal strips to bed wood)	\$75.00/set
AWD-1230	28-31	Pickup Bed Sills (hardwood pieces for between bed & frame)	\$70.00/pr.
A-971-AB	28-31	Pickup Bed Rivets (enough for one bed)	\$70.00/set
A-973-AB	28-31	Metal Brackets (hold wood subrails into bed)	\$49.00/pr.
A-976-AB	28-31	Front Stake Pockets for Pickup Bed	\$85.00/set
A-960-AB	28-31	Pickup Bed Front Stake Pocket Reinforcement Plate	\$45.00/set
A-960-AB SS	28-31	Pickup Bed Front Stake Pocket Reinforcement Plate, Stainless Steel	\$70.00/set
A-975UN	28-31	Complete Pickup Bed Unassembled	\$1400.00/ea.
A-975ABWT	28-31	Complete Bed Assembled with Tailgate (Add \$300.00 for crating charge on bed)	\$1750.00/ea.



A-324 Pickup Box Front Panel



A-952AB



A-955-AB

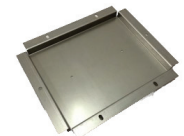

A-872



A-958-AB



AWD1225



A-975ABWT

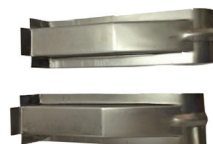

A-976-AB



A-952AB



A-338



A-334 Flat Curtain Pan

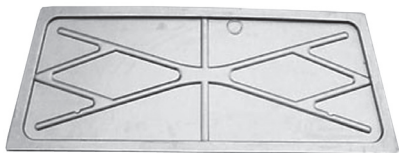

A-334/334A



A-337A



A-337B

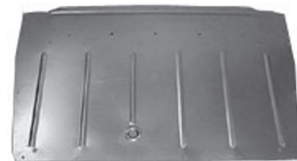

A-334B Pickup Floor Pan



A-335C

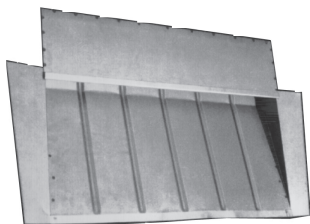

A-335 Curtain Pan



A-342



A-344



A-341 Header Panel



A-817A



A-817



A-817B



A-817ARAT



A-817BRAT

CURTAIN PAN/PAN UNDER FRONT SEAT

Duplicate of original with holes punched and beads pressed in. (Pan under front seat.)

STOCK NO.	YEAR	MODEL	RETAIL
A-338	28-31	4 Door (Under Front Seat)	\$70.00
A-334	28-29	Roadster & Coupe	\$45.00
A-334/334A	28-29	Roadster & Coupe (Die-Stamped, Show)	\$65.00
A-335	29-31	Roadster & Tour	\$90.00
A-335C	30-31	Coupe (Pan Under Seat)	\$99.00
A-334A	28-31	Pickup (Roadster)	\$45.00
A-336	1928	Touring (Under Rear Floor Boards)	\$60.00
A-334B	28-29	Closed Cab (Floor Pan Under Seat)	\$60.00
A-337A	28-31	4 Door Sedan Rear Floor (Murray)	\$135.00
A-337B	28-31	4 Door Sedan Rear Floor (Briggs)	\$135.00

HEADER PANEL

This is metal panel above windshield.

STOCK NO.	YEAR	MODEL	RETAIL
A-341	28-29	Closed Cab Pickup	\$85.00
A-341A	28-29	Closed Cab Pickup Bracket Top Of Door Post	\$45.00/pr.
A-342	28-29	Coupe & 2 Door Sedan	\$85.00
A-342B	28-29	Coupe & 2 Door Sedan Header Cover	\$170.00
A-343	30-31	2 Door Sedan & Pickup	\$75.00
A-344	30-31	Coupe & 4 Door Sedan	\$75.00

SUN VISORS

STOCK NO.	YEAR	MODEL	RETAIL
A-817	28-29	Pickup Sun Visor	\$90.00
A-817S	28-29	Pickup Solid Steel Visor	\$195.00/ea
A-817A	28-29	Sun Visor All Except Pickup	\$70.00
A-817B	30-31	Sun Visor Coupes, Pickups & Tudors	\$125.00
A-817ARAT	28-29	Sun Visor with Flared Holes	\$155.00/ea.
A-817BRAT	30-31	Sun Visor with Flared Holes	\$205.00/ea.

CURVED PANELS ABOVE DOOR/HEADER RAIL

STOCK NO.	YEAR	MODEL	RETAIL
A-350	28-29	Sedan Curved Panel Above Door	\$260.00/pr.
A-351	30-31	Sedan Curved Panel Above Door	\$300.00/pr.
A-352	30-31	Pickup Curved Panel Above Door	\$320.00/pr.
A-353	30-31	Coupe Header Rail Over Door	\$80.00/pr.

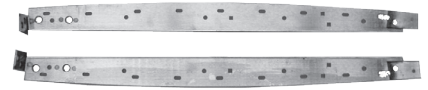

A-353



A-350



A-351

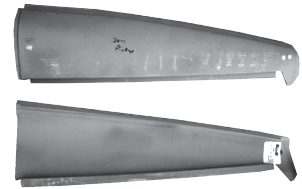

A-352

FLOOR PAN UNDER REAR SEAT

This pan is complete with all holes and the two die-stamped, raised portions. Does not include the spring cover. Made of 20 gauge steel as original.

STOCK NO.	YEAR	MODEL	RETAIL
A-375	28-31	Touring	\$75.00
A-375A	28-31	2 Door	\$75.00
A-375H	28-31	Sedan & Touring Cross Member Hump	\$50.00
A-375B	30-1	Vicky & A-400	\$85.00
A-337C	28-31	Murray Pan under Rear Seat w/Hump	\$135.00
A-337D	28-31	Briggs Pan under Rear Seat w/Hump	\$135.00

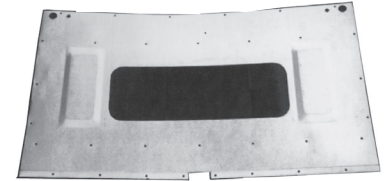

A-375 28-31 Floor Pan Under Rear Seat

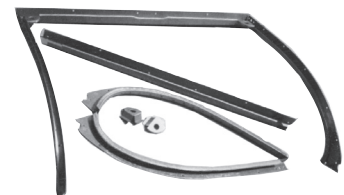

A-400/A-401 Rain Gutter Inside Trunk

RAIN GUTTERS

Inside trunk or rumble area of coupes and roadsters. Perfect fitting with holes drilled.

STOCK NO.	YEAR	MODEL	RETAIL
A-400	28-29	Coupe & Roadster	\$205.00/set
A-401	30-31	Coupe & Roadster	\$205.00/set
A-402	28-31	Side Rails Only	\$130.00/pr.
A-403	28-31	Corner Brackets	\$25.00/pr.
A-404	28-29	Top Center Gutter Only	\$50.00/ea.
A-405	30-31	Top Center	\$50.00/ea.



A-408C

A-408T

CROSS SILLS/REAR CROSS MEMBERS/SUBRAILS

For all Model "A's".

STOCK NO.	YEAR	MODEL	RETAIL
A-406	28-32	All models-Set of 2 narrow & 1 wide	\$55.00/set
A-406X	30-31	Closed Cab Rear Crossmember	\$85.00/ea.
A-406A	30-31	Coupe 2 narrow & 1 wide	\$55.00/set
A-406B	28-29	Closed Cab Rear Crossmember	\$55.00/ea.
A-406C	28-31	Coupe/Roadster Rear Crossmember	\$225.00/ea.
A-406D	28-31	Tudor Sedan Rear Crossmember	\$225.00/ea.
A-407C	28-29	Coupe Full Length Subrails	\$340.00/pr.
A-407P	28-29	Pickup Full Length Subrails	\$340.00/pr.
A-407R	28-29	Roadster Full Length Subrails	\$340.00/pr.
A-407RP	28-29	Roadster Pickup Full Length Subrails	\$340.00/pr.
A-407T	28-29	Tudor Sedan Full Length Subrails	\$340.00/pr.
A-408C	30-31	Coupe Full Length Subrails	\$340.00/pr.
A-408R	30-31	Roadster Full Length Subrails	\$340.00/pr.
A-408RP	30-31	Roadster Pickup Full Length Subrails	\$340.00/pr.
A-408T	30-31	Tudor Sedan Full Length Subrails	\$340.00/pr.
A-407E	28-29	Front Subrail Extensions	\$230.00/set
A-408E	30-31	Front Subrails Extensions	\$290.00/set
A-408-32	28-31	Rear half Subrails for 32 Frame	\$525.00/set



A-408E

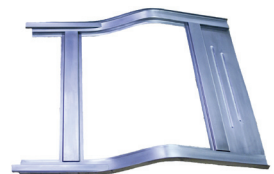

A-408-32



A-299 28-29



A-6775/78 Engine Pans



A-16005A Front Fender



A-16005C Front Fender



A-1928-29 Rear Fenders



Cowl Cover

REAR CENTER BODY PANEL

STOCK NO.	YEAR	MODEL	RETAIL
A-299	28-29	Touring	\$155.00
A-298	30-31	Touring	\$155.00
A-309BS	30-31	Sedan	\$185.00

ENGINE PANS

STOCK NO.	YEAR	MODEL	RETAIL
A-6775/78	28-31	All Models	\$45.00/pr

HOOD SHELVES

STOCK NO.	YEAR	MODEL	RETAIL
A-16713/14	28-29	All Models	\$45.00/pr.

FENDERS

Welled fenders available upon request.

STOCK NO.	YEAR	MODEL	RETAIL
A-16005A***	28-29	Front Right (All)	\$460.00
A-16006A***	28-29	Front Left (All)	\$460.00
A-16160A	28-29	Rear Right (Coupe, Roadster, Pickup)	\$345.00
A-16161A	28-29	Rear Left (Coupe, Roadster, Pickup)	\$345.00
A-16005C***	30-31	Front Right (All)	\$460.00
A-16006C***	30-31	Front Left (All)	\$460.00
A-16160C	30-31	Rear Right (Coupe, Roadster, Pickup)	\$345.00
A-16161C	30-31	Rear Left (Coupe, Roadster, Pickup)	\$345.00
A-16160D	30-31	Rear Right (Sedan, Touring)	\$345.00
A-16161D	30-31	Rear Left (Sedan, Touring)	\$345.00
A-16160E	28-29	Rear Right (Sedan, Touring)	\$345.00
A-16161E	28-29	Rear Left (Sedan, Touring)	\$345.00
A-2829FFB	28-29	Front Fender Braces	\$80.00/pr.
A-3031FFB	30-31	Front Fender Braces	\$80.00/pr.
A-2831RFB	28-31	Rear Fender Braces Coupe Roadster	\$32.00/pr.
A-2831RFBS	28-31	Rear Fender Braces Sedan Touring	\$32.00/pr.



A-2831RFB



A-3031FFB

COWL COVERS

STOCK NO.	YEAR	MODEL	RETAIL
A-117A	28-29	Smooth (Top of Tank) Cowl Top	\$310.00/ea.
A-117B	30-31	Smooth (Top of Tank) Cowl Top	\$310.00/ea.

BUMPERS

STOCK NO.	YEAR	MODEL	RETAIL
ABF-3031	30/31	Stainless (Polished) Front	\$295.00
ABR-3031	30/31	Stainless (Polished) Rear	\$295.00
ABF-2829	28/29	Stainless (Polished) Front	\$295.00
ABR-2829	28/29	Stainless (Polished) Rear	\$295.00

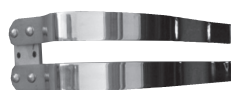

ABR-2829



ABF-3031





AWD-1005

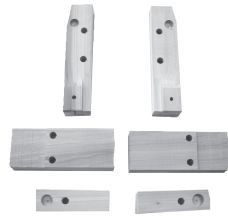

AWD-1015



AWD-1016



AWD-1017

**WOOD PARTS
MODEL A BODY BLOCKS**

STOCK NO.	YEAR	MODEL	RETAIL
AWD-1005	28-29	Coupe, Roadster & Phaeton	\$52.00/set
AWD-1006	28-29	A & AA Truck	\$41.00/set
AWD-1007	28-29	Tudor Sedan	\$58.00/set
AWD-1015	30-31	A & AA Truck	\$41.00/set
AWD-1016	30-31	Coupe, Roadster & Phaeton	\$52.00/set
AWD-1017	30-31	Tudor Sedan	\$58.00/set

HEADERS

STOCK NO.	YEAR	MODEL	RETAIL
AWD-1075	28-29	Coupe & Tudor Sedan	\$120.00/ea.
AWD-1081	28-29	Pickup	\$120.00/ea.
AWD-1077	30-31	Closed cab pickup & Tudor Sedan	\$155.00/ea.
AWD-1079	30-31	Coupe	\$155.00/ea.
AWD-1086	30-31	Sport Coupe	\$155.00/ea.

FLOOR BOARDS

STOCK NO.	YEAR	MODEL	RETAIL
AWD-1250	28	AR Front floor	\$70.00/ea.
AWD-1251	28-29	Front (emergency handle to front)	\$70.00/ea.
AWD-1252	30-31	Front (emergency handle to right)	\$70.00/ea.
AWD-1255	28-29	Rear floorboard, Touring & Tudor	\$60.00/ea.
AWD-1256	28-31	Center floorboard, Tudor Sedan	\$60.00/ea.
AWD-1258	30-31	Rear floorboard, Touring & Tudor	\$60.00/ea.

MODEL A TRUCK BED WOOD

STOCK NO.	YEAR	MODEL	RETAIL
AWD-1225	28-31	Bed wood kit, oak	\$235.00/set
AWD-1225 SR	28-31	Bed wood kit street rod	\$235.00/set
AWD-1230	28-31	Bed to frame rail wood	\$70.00/set
AWD-1235	28-31	Bed side boards with hardware	\$145.00/set

MODEL A SEAT FRAME WOOD

STOCK NO.	YEAR	MODEL	RETAIL
AWD-1408	28-31	Tudor seat bottom, right or left	\$65.00/ea.
AWD-1409	28-31	Tudor back strip at bottom of backrest	\$6.00/ea.
AWD-1507	28-29	Sport Coupe front seat bottom	\$145.00/ea.
AWD-1508	28-29	All coupe front seat bottom ex. S.C.	\$145.00/ea.
AWD-1509	28-29	Coupe all front seat backrest frame	\$145.00/ea.
AWD-1510	30-31	Coupe front seat bottom	\$145.00/ea.
AWD-1510B	30-31	Coupe front seat to spring	\$145.00/ea.
AWD-1511	30-31	Coupe front seat backrest	\$150.00/ea.
AWD-1512	28-31	Tudor rear seat bottom	\$150.00/ea.
AWD-1513	28-31	Tudor rear seat backrest	\$150.00/ea.



AWD-1077

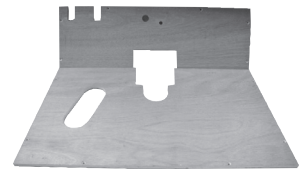

AWD-1251

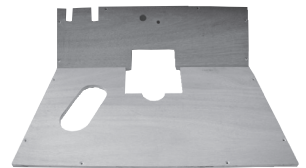

AWD-1252



AWD-1225

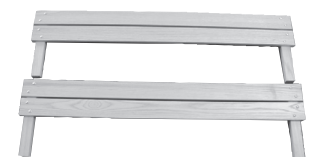

AWD-1235

WOOD PARTS

MODEL A TOP WOOD KITS (all wood above the doors)

Header above windshield, roof ribs, rib rails, side rails, and rear header.



AWD-1027



AWD-1033

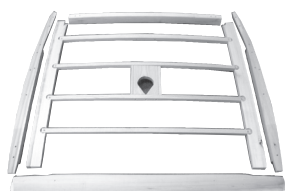

AWD-1031



AWD-1280



AWD-1288



TWD-1277



TWD-1287

STOCK NO.	YEAR	MODEL	RETAIL
AWD-1028	28-29	Standard Coupe	\$480.00/set
AWD-1029	28-29	Special Coupe	\$490.00/set
AWD-1085	28-29	Sport Coupe	\$660.00/set
AWD-1025	28-29	Tudor Sedan	\$600.00/set
AWD-1033	28-29	Closed cab pickup	\$480.00/set
AWD-1087	28-30	Cabriolet straight windshield	\$680.00/set
AWD-1031	30-31	Coupe	\$480.00/set
AWD-1027	30-31	Tudor Sedan	\$610.00/set
AWD-1035	30-31	Closed cab pickup	\$410.00/set
AWD-1036	1931	Closed cab all steel top	\$340.00/set
AWD-1060-L	30-31	Victoria (190-A) Leatherback	\$1460.00/set
AWD-1060-S	30-31	Victoria (190-A) Steelback	\$1380.00/set
AWD-1086	30-31	Sport Coupe (50-B)	\$640.00/set
AWD-FA	1929	Briggs Fordor (155-B, 165-B, 170-A)	\$1400.00/set
AWD-GA	1929	Briggs Fordor Steelback (60-C)	\$1400.00/set
AWD-HA	28-29	Briggs Fordor Leatherback (60-A, 60-B)	\$1665.00/set
AWD-IA	30-31	Murray Fordor (155-C, 165-C)	\$1400.00/set
AWD-JA	30-31	Briggs Fordor Town Sedan (155-D, 165-D, 170-B)	\$1400.00/set
AWD-KA	1931	Cabriolet (68-C) Slant Windshield	\$680.00/set
AWD-MA	1931	Slant Windshield Fordor (160-A,B,C)	\$700.00/set
AWD-NA	1929	Murray Fordor (155-A, 165-A)	\$1400.00/set

MODEL A BODY WOOD KITS (all structural wood inside body, does not include body mounting blocks or top wood) It includes door post, quarter window, belt rail and back window wood.

STOCK NO.	YEAR	MODEL	RETAIL
AWD-1287	28-29	Standard Coupe	\$485.00/set
AWD-1286	28-29	Special Coupe	\$900.00/set
AWD-1284	28-29	Sport Coupe	\$440.00/set
AWD-1280	28-29	Tudor Sedan	\$415.00/set
AWD-1282	28-29	Closed cab pickup	\$265.00/set
AWD-1275	28-29	Roadster pickup	\$220.00/set
AWD-1276	28-29	Roadster	\$225.00/set
AWD-1277	28-29	Touring Phaeton	\$435.00/set
AWD-1292	28-30	Cabriolet straight windshield	\$730.00/set
AWD-1293	1931	Cabriolet Coupe slant windshield	\$1000.00/set
AWD-1288	30-31	Coupe	\$485.00/set
AWD-1281	30-31	Tudor Sedan	\$415.00/set
AWD-1283	30-31	Closed cab pickup	\$225.00/set
AWD-1278	30-31	Roadster	\$225.00/set
AWD-1260-L	30-31	Victoria (190-A) Leatherback	\$1700.00/set
AWD-1260-S	30-31	Victoria (190-A) Steelback	\$1650.00/set
AWD-1290	30-31	Standard 4DR Phaeton (35-B)	\$475.00/set
AWD-1292	29-31	Cabriolet (68-A, 68-B) Straight Windshield	\$490.00/set
AWD-1295	30-31	Sport Coupe (50-B)	\$475.00/set
AWD-1296	1931	Slant Windshield Fordor (160-A, B & C)	\$500.00/set
AWD-1298	30-31	Roadster Pickup	\$95.00/set
AWD-FB	1929	Briggs Fordor (155-B, 165-B, 170-A)	\$2300.00/set
AWD-GB	1929	Briggs Fordor Steelback (60-C)	\$2300.00/set
AWD-HB	28-29	Briggs Fordor Leatherback (60-A, 60-B)	\$2950.00/set
AWD-IB	29-31	Murray Fordor (155-A, 165-A, 155-C, 165-C)	\$2250.00/set
AWD-JB	30-31	Briggs Fordor (155-D, 165-D, 170-B)	\$2250.00/set
AWD-KB	1931	Cabriolet (68-C) Slant Windshield	\$525.00/set

HOWELL'S SHEET METAL MODEL "T"

BACK OF FRONT SEAT

Back rest spring fastens to this panel. Completely formed with all beads and bends. Small amount of fitting may be required as early Ford bodies were made by different manufacturers and are slightly different.

STOCK NO.	YEAR	MODEL	RETAIL
S-99	26-27	Roadster Pickup. No Embossing	\$160.00
S-100	26-27	Roadster/Roadster Pickup	\$175.00
S-101	13-14	Touring	\$140.00
S-102	15-21	Touring	\$155.00
S-103	22-25	Touring	\$155.00
S-104	13-14	Roadster	\$155.00
S-104A	15-22	Roadster	\$155.00
S-105	23-24	Roadster	\$155.00
S-105A	1925	Roadster, 90° Angle Top Edge	\$165.00
S-109	26-27	Touring	\$245.00



S-109 26-27 Back Front Seat Touring

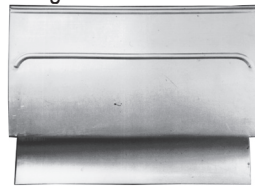

S-105 23-25 Roadster Back Front Seat



S-106



S-102

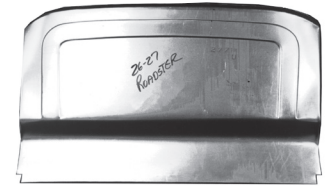

S-100 26-7 Roadster Rear Center Body Panel



S-103

REAR CENTER BODY PANEL

STOCK NO.	YEAR	MODEL	RETAIL
S-106A	26-27	2 Door Sedan	\$155.00
S-106	26-27	Touring	\$155.00
S-106B	26-27	4 Door Sedan	\$145.00
S-107A	1913	Touring (Bead Along Bottom Edge)	\$75.00
S-107	14-21	Touring	\$75.00
S-108	22-24	Touring	\$155.00
S-108A	1925	Touring, 90° Top Edge	\$155.00



S-104A 15 Roadster Back Of Front Seat



S-107



S-1620H

GRILL SHELLS

STOCK NO.	YEAR	MODEL	RETAIL
S-1620L	17-22	Stock Grill Shell Low Cowl	\$225.00
S-1620H	22-25	Stock Grill Shell High Cowl	\$225.00



SH-110

HOODS

More hoods on-line.

STOCK NO.	YEAR	MODEL	RETAIL
SH-104	09-12	All Body Styles, Aluminum	\$365.00/ea.
SH-108	13-14	All Body Styles, Aluminum	\$365.00/ea.
SH-110	15-16	All Body Styles, Aluminum	\$365.00/ea.
SH-111	15-16	All Body Styles, Steel	\$365.00/ea.
SH-112	17-23	All Body Styles, Low Cowl	\$365.00/ea.
SH-114	23-25	All Body Styles, High Cowl	\$365.00/ea.
SH-116	26-27	All Body Styles	\$365.00/ea.
SH-141	17-27	One Piece, Smooth Top	\$225.00/ea.



SH-116

Order Toll Free: 1-800-375-6663



Website: www.Fordor.com



S-110 Coupe Rear Center Body Panel



S-111



S-111A

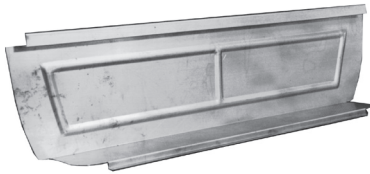

S-114 15-21 Front Seat Heel Panel

S-119 Rear Seat Heel Panel



S-127-R Rear Riser (Roadster)



S-127 Seat Riser Roadster & Touring

REAR CENTER PANELS BELOW DECK LID/PANEL ABOVE DECK LID

STOCK NO.	YEAR	MODEL	RETAIL
S-110	26-27	Coupe	\$55.00
S-111	26-27	Roadster	\$55.00
S-112	24-25	Coupe	\$55.00
S-111A	26-27	Roadster panel above deck lid	\$165.00/ea.

FRONT SEAT HEEL PANEL

Panel directly behind your heel when sitting in the seat. Formed of 20 ga. steel with all beads in correct location.

STOCK NO.	YEAR	MODEL	RETAIL
S-113	13-14	Touring & Roadster	\$50.00
S-114	15-21	Touring & Roadster	\$60.00
S-115	22-25	Touring & Roadster	\$65.00
S-116	26-27	Touring & Roadster	\$50.00
S-113/18	13-14	Top Seat Angle Strip	\$12.00/ea.

REAR SEAT HEEL PANEL

STOCK NO.	YEAR	MODEL	RETAIL
S-118	13-14	Touring	\$50.00
S-119	15-21	Touring	\$65.00
S-120	22-25	Touring	\$65.00
S-121	26-27	Touring	\$65.00
S-121A	26-27	2 Door	\$65.00

FRONT SEAT FRAME

This part includes the heel panels with side strips or panels and floor pans on some models. Also rear panels or toe panels on some models. Seat spring sits on this part. Duplicate of original.

STOCK NO.	YEAR	MODEL	RETAIL
S-122	15-21	Roadster (Complete)	\$125.00
S-123	22-25	Roadster (Complete)	\$120.00
S-125	15-21	Touring (with Toe Panel)	\$140.00
S-125A	15-21	Front Seat Frame Rear Stiffener (For S-102)	\$55.00
S-126	22-25	Touring (with Toe Panel)	\$140.00
S-127	26-27	Roadster (With Rear Riser)	\$140.00
S-127R	26-27	Roadster (Rear Riser Only)	\$50.00
S-127A	26-27	Touring (Without Toe)	\$100.00
S-127C	26-27	Coupe	\$80.00



S-127C

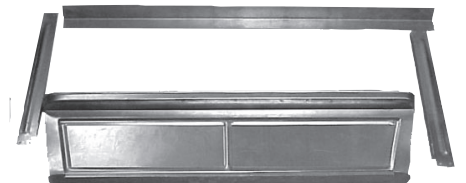

S-123

REAR SEAT FRAME

STOCK NO.	YEAR	MODEL	RETAIL
S-118A	14	Touring (Pan Under Rear Seat)	\$60.00
S-128	15-21	Touring	\$255.00
S-128A	15-21	Pan Under Seat Only (Rear)	\$55.00
S-129	22-25	Touring	\$255.00
S-129A	22-25	Pan Under Seat Only (Rear)	\$55.00
S-130	26-27	Touring/No Rear Hump	\$255.00
S-130A	26-27	(Touring Curved Style Rear)No Rear Hump	\$255.00
S-131	26-27	2 Door/No Hump	\$225.00
S-375H	26-27	Hump-Made For "A"s But can be adapted For T's (only Hump available.)	\$55.00/ea.



S-128

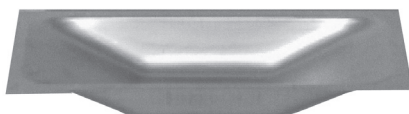

A-375H Hump



S-131



S-130A

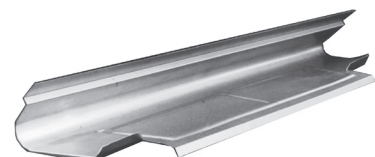

S-133 15-21
Touring Toe Panel

REAR SEAT TOE PANEL

Your toe rests on this part when sitting in rear of touring. These are exact duplicates of originals.

STOCK NO.	YEAR	MODEL	RETAIL
S-132	13-14	Touring	\$60.00
S-133	15-21	Touring	\$65.00
S-134	22-25	Touring	\$65.00
S-135	26-27	Touring	\$80.00



S-135 26-27
Touring Toe Panel

SEAT FRAME LID

This 20 ga. metal lid is duplicate of original. All beads & holes. Sorry, no hinges.

STOCK NO.	YEAR	MODEL	RETAIL
S-136	15-20	Front Seat Touring & Roadster	\$75.00
S-137	15-20	Rear Seat Touring & Roadster	\$75.00



S-134 22-25
Rear Seat Toe Touring

RUNNING BOARDS

STOCK NO.	YEAR	MODEL	RETAIL
SB-358	13-25	All Stock	\$160.00/pr.
SB-360	26-27	All Stock	\$160.00/pr.
SB-359	13-25	Smoothie	\$135.00/pr.
SB-361	26-27	Smoothie	\$135.00/pr.

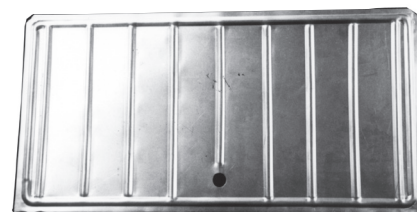

S-137 Rear Seat Frame Lid

RUNNING BOARD SHIELDS/OTHER SHIELDS AVAILABLE ON-LINE

STOCK NO.	YEAR	MODEL	RETAIL
4814C/5C	17-25	All	\$195.00/pr
4814F/5F	26-27	All	\$185.00/pr.
4814/15D	15-16	All	\$185.00/pr.



4814C/5C 17-25
Running Board Shield



4814F/5F
Running Board Shield

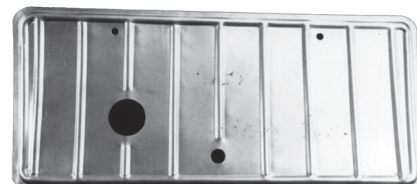

S-136 Front Seat Frame Lid



T-3977



T-3977E



T-3977/SR



S-165A

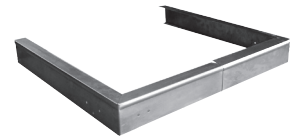

S-165B



S-146 A



S-146



S-146SPT



S-146 SPR

RADIATOR APRONS

Our radiator aprons are not the flat pancakes sold by some. These have the curve shape formed in that makes them look just like the original.

STOCK NO.	YEAR	MODEL	RETAIL
T-3977	23-25	All	\$25.00
T-3977E	26-27	All	\$25.00
T-3977/SR	All Years	No Crank Hole (Street Rod)	\$24.00

BUMPERS

STOCK NO.	YEAR	MODEL	RETAIL
S-2627	26-27	All Front & Rear 1 piece Bumper, Stainless Steel	\$270.00/ea.

SILL COVERS

STOCK NO.	YEAR	MODEL	RETAIL
S-165	23-25	Sill Covers (3 Piece)	\$60.00/set
S-165A	15-22	Covers For Wood Sill, Below Turtle Deck, (2 Piece No Bead)	\$45.00/pr.
S-165B	15	Covers For Wood Sill, Below Turtle Deck, Below Turtle Deck	\$65.00/pr.

DOOR SILLS/SILL PLATES/STEP PLATES

This is part of outer body just under door on T&R. *Ford script items are no longer available through Howell's Sheet Metal but are Mfg. by Howell's & sold through Snyder's Antique Auto Parts, Inc.

STOCK NO.	YEAR	MODEL	RETAIL
S-146SP	26-27	T&R Sill Plates, Aluminum	\$70.00/pr.
S-146SPT	26-27	Touring Rear, Aluminum, Sill Plates	\$70.00/pr.
S-146	27	T&R Sill & Plate One Piece	\$65.00/pr.
S-146A	26	T&R (Part Of Body, Must Use Sill Plate)	\$45.00/pr.
S-148	15-25	Touring (Rear Pair)(Sill, Part Of Body Below Door)	\$70.00/pr.
S-146C	23-25	Coupe Sill Plate	\$65.00/pr.
S-146BR	23-25	Coupe (Rocker Under Sill Plate)	\$105.00/pr.
S-146BRS	23-25	Sedan (Rocker Under Sill Plate)	\$105.00/pr.
S-146SPR	26-27	Touring Rear (Steel)(Sill Plate)	\$55.00/pr.
S-146B	26-27	Coupe & 2 Door (Sill Plate) & 23-5 2 Door	\$65.00/pr.
S-146CD	22-25	Center Door (Sill Plate)	\$75.00/pr.
S-146D	26-27	4 Door (Sill Plate)	\$130.00/set
S-177	19-25	Just Inside Rear Door - Touring	\$30.00/pr.

PAN UNDER FRONT SEAT FRAME

Pans have X bead, 1927 have off-set edge.

STOCK NO.	YEAR	MODEL	RETAIL
S-140	26	Touring & Roadster	\$45.00
S-141	27	Touring & Roadster	\$50.00
S-142	26	Coupe	\$45.00
S-143	27	Coupe	\$50.00



S-146 SP



S-140 26



S-142 26 Coupe

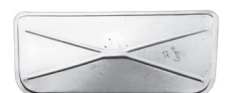

S-143 27 Coupe

TRUNK FLOOR/REAR FLOOR PAN

Complete panel inside trunk area. All holes and beads, perfect fit.

STOCK NO.	YEAR	MODEL	RETAIL
S-144	26-27	Coupe (Trunk Floor (No Hump))	\$105.00
S-144WH	26-27	Coupe Trunk Floor with Hump Installed	\$145.00
S-144H	26-27	Coupe (Center Hump)	\$35.00
S-144A	26-27	Coupe (Panel Opp. Batt.)	\$25.00
S-144RS	26-27	Coupe (Rear Cross member Below Rear Panel)	\$65.00
S-145	26-27	Roadster (Has Batt. Cut Out no Center Hump)	\$245.00
S-145WH	26-27	Roadster with Cross member Hump Installed	\$285.00/ea.
S-145C	23-25	Coupe Trunk Floor	\$295.00
S-145H	26-27	Roadster (Center Hump)(Die Stamped)	\$35.00
S-6174x	26-27	Battery Cover (Pickup)	\$45.00/ea.
S-145S	26-27	4 Dr. Sedan Floor under Rear Seat with Hump	\$95.00/ea.



S-145H

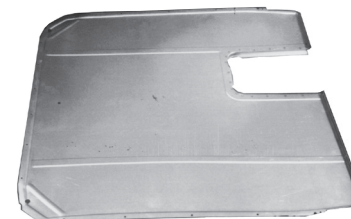

S-145 Roadster

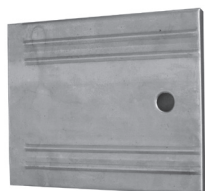

S-6174X

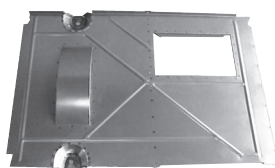

S-145C



S-144A

MODEL T FENDERS 1909-1927 AVAILABLE

Call or go online for 09-13 fenders.

STOCK NO.	YEAR	MODEL	RETAIL
SF-230	1914	All Right Front	\$350.00/ea.
SF-231	1914	All Left Front	\$350.00/ea.
SF-232	1914	Touring & Roadster Right Rear	\$350.00/ea.
SF-233	1914	Touring & Roadster Left Rear	\$350.00/ea.
SF-236	15-16	All Right Front	\$350.00/ea.
SF-237	15-16	All Left Front	\$350.00/ea.
SF-238	15-16	Touring & Roadster Right Rear	\$350.00/ea.
SF-239	15-16	Touring & Roadster Left Rear	\$350.00/ea.
SF-244	17-23	Passenger Car Right Front	\$490.00/ea.
SF-245	17-23	Passenger Car Left Front	\$490.00/ea.
SF-246	17-25	Touring & Roadster Right Rear	\$380.00/ea.
SF-247	17-25	Touring & Roadster Left Rear	\$380.00/ea.
SF-252	24-25	Passenger Car Right Front	\$490.00/ea.
SF-253	24-25	Passenger Car Left Front	\$490.00/ea.
SF-254	24-25	Coupe Right Rear	\$460.00/ea.
SF-255	24-25	Coupe Left Rear	\$460.00/ea.
SF-264	26-27	All Right Front	\$525.00/ea.
SF-265	26-27	All Left Front	\$525.00/ea.



S-144H

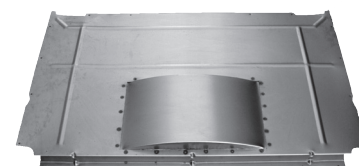

S-144WH



SF-236

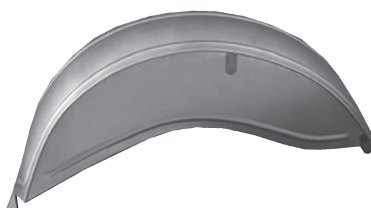

SF-247



SF-264



S-150BL Body Side



S-150CL Body Side



S-150DL Body Side



S-150BR Body Side



S-150CR Body Side



S-150DR Body Side

BODY & PATCH PANELS 1913-1925

(State Year of Car, When Ordering) .



S-149LC Body Side Panel Low



S-152C Rear Quarter Complete Panel



Rocker Sill S-148 Touring



SGT-2026

STOCK NO.	YEAR	MODEL	RETAIL
S-149AL	1913	Roadster Quarter Back of Door Forward (Left)	\$125.00
S-149AR	1913	Roadster Quarter Back of Door Forward (Right)	\$100.00
S-149BL	1914	Roadster Quarter Back of Door Forward (Left)	\$160.00
S-149BR	1914	Roadster Quarter Back of Door Forward (Right)	\$175.00
S-149CL	15-22	Roadster Quarter Back of Door Forward (Left) Low Cowl	\$160.00
S-149CR	15-22	Roadster Quarter Back of Door Forward (Right) Low Cowl	\$175.00
S-149DL	22-25	Roadster Quarter Back of Door Forward (Left) High Cowl	\$160.00
S-149DR	22-25	Roadster Quarter Back of Door Forward (Right) High Cowl	\$175.00
S-150LA	1913	Touring Left Body Side Rear Door Forward	\$235.00
S-150RA	1913	Touring Right Body Side Rear Door Forward	\$285.00
S-150LB	1914	Touring Left Body Side Rear Door Forward	\$235.00
S-150RB	1914	Touring Right Body Side Rear Door Forward	\$285.00
S-150LC	15-22	Touring Left Body Side Rear Door Forward Low Cowl	\$235.00
S-150RC	15-22	Touring Right Body Side Rear Door Forward Low Cowl	\$285.00
S-150LD	22-25	Touring Left Body Side Rear Door Forward High Cowl	\$235.00
S-150RD	22-25	Touring Right Body Side Rear Door Forward High Cowl	\$285.00
S-150A	15-25	Touring (Lower 5") Body Side Patch	\$75.00/pr.
S-150B	1914	Touring (Lower 5") Body Side Patch	\$75.00/pr.
S-150D	1913	Touring Front Door Skin	\$60.00/ea.
S-150ER	1913	Touring Right Rear Door Skin	\$60.00/ea.
S-150EL	1913	Touring Left Rear Door Skin	\$60.00/ea.
S-151	1913	Garnish Molding (Top Of Doors & Body) Touring, 6 Pieces	\$65.00/set
S-152	1913	Touring (Rear Quarter Complete Panel)	\$160.00/pr.
S-152B	1914	Touring (Rear Quarter Complete Panel)	\$160.00/pr.
S-152C	15-22	Touring (Rear Quarter Complete Panel) Low 5 Piece Back	\$160.00/pr.
S-152D	23-25	Touring Rear Quarter Patch	\$120.00/pr.
S-152A	15-22	Touring (Lower 5") Quarter	\$15.00/pr.
S-153	13-22	Touring (Rear Corner Patch 6")	\$35.00/pr.
S-148	14-25	Touring Seal Under Rear Doors	\$70.00/pr.
S-400T	14-21	Touring Rear Cross Member With Brackets (Under S-107)	\$70.00/ea.

GAS TANKS

STOCK NO.	YEAR	MODEL	RETAIL
SGT-1320	13-20	Round Gas Tank	\$170.00/ea.
SGT-2026	20-26	Oval Gas Tank	\$170.00/ea.
SGT-1320B	13-20	Tank Brackets	\$25.00/pr.
SGT-2026B	20-26	Tank Brackets	\$28.00/pr.

PICKUP BOX FT PANEL

Just like Henry made with battery cut-out. Die-stamped brackets; 16 ga. cold-rolled steel.

STOCK NO.	YEAR	MODEL	RETAIL
S-162	26-27	Pickup Front Panel	\$145.00
S-180	26-27	Pickup Filler Panel Between Bed & Body	\$45.00/pr.
S-6174x	26-27	Battery Box Cover(Pickup)	\$45.00/ea.
ST-12056x	24-27	Express Bed Front Panel(Tall Style)	\$215.00/ea.

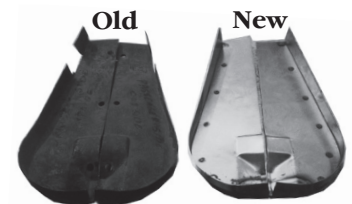

**S-180 Pickup Filler Panel
Between Bed & Body**

FRONT FLOOR BOARD SUPPORTS

These support the upper floor boards. Fit all Tour & Road.

STOCK NO.	YEAR	MODEL	RETAIL
S-176A	1914	Touring & Roadster	\$35.00/pr.
S-176	22-25	Touring & Roadster	\$35.00/pr.

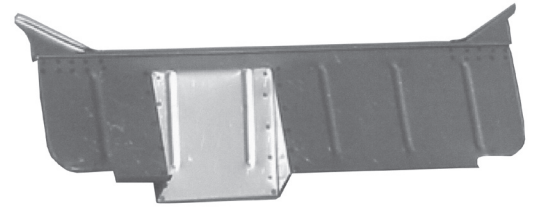

S-162

DASH

STOCK NO.	YEAR	MODEL	RETAIL
S-170	23-25	All Holes (Stock)	\$70.00
S-170SR	23-25	No Holes (Street Rod)	\$70.00

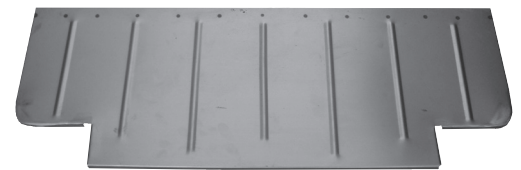

ST-12056X

HEADER PANEL

STOCK NO.	YEAR	MODEL	RETAIL
S-341	26-27	Coupe & 2 Dr. Panel Above Windshield	\$85.00

SUN VISOR

STOCK NO.	YEAR	MODEL	RETAIL
S-817	26-27	Coupe & 2 Door Sedan Sun Visor	\$95.00

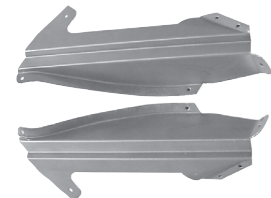

S-176

TOOL TRAY

STOCK NO.	YEAR	MODEL	RETAIL
S-178	25	Roadster	\$55.00



**S-178 25 Roadster
Tool Tray**

S-307F

DOOR PATCH

STOCK NO.	YEAR	MODEL	RETAIL
S-309C	All	Body Patch 4' Long, 6" Tall	\$30.00/ea.
S-307C	23-25	Coupe, R&L	\$55.00/pr.
S-307E	26-27	2 Door & Coupe Outer Skin 7" Tall (R&L) Same As 28-29 Pickup	\$70.00/pr.
S-307ESR	26-27	2 Door & Coupe (Skin to Belt Line) Right	\$90.00/ea.
S-307ESL	26-27	2 Door & Coupe (Skin to Belt Line) Left	\$90.00/ea.
S-307F	26-27	Inner Bottom (Coupe & 2 Dr.) Same As 28-29 Pickup	\$40.00/pr.



4056/7B

HOOD BLOCKS (Shelf)

STOCK NO.	YEAR	MODEL	RETAIL
4056/7B	17-23	All	\$40.00/pr.
4056/7C	23-25	All	\$40.00/pr.
4056/7D	26-27	All	\$45.00/pr.



4056/7C

CROSS SILLS

STOCK NO.	YEAR	RETAIL	MODEL
S-400	26-27	Roadster & Touring 2 Front Sills	\$50.00/pr.
S-400C	26-27	Coupe & 2 Dr. Sedan 3 Sills	\$75.00/set



4056/7D



**S-156 Cowl
Touring & Roadster**



S-155



S-154 Quarter

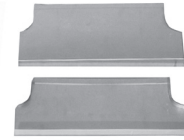

S-157 Touring



S-156C



S-158R Inner Fenders



S-309D



S-309RFC



S-309DR



**S-154C Coupe Rear
Quarter Patch**



S-307RR

BODY & PATCH PANELS 1926-1927

STOCK NO.	YEAR	MODEL	RETAIL
S-154	26-27	Bun Panels (Rear Quarter 7" Tall) Roadster	\$95.00/pr.
S-154B	26-27	Rear Quarter Patch (2 Door Sedan)	\$45.00/pr.
S-154C	26-27	Quarter Panel Patch (Coupe)	\$45.00/pr.
S-155	26-27	Bun Panels (Rear Quarter 7" Tall) Roadster Pickup	\$95.00/pr.
S-156	26-27	Cowl Patch Panel Touring & Roadster 6"	\$45.00/pr.
S-156C	26-27	Cowl Patch (Coupe & 2 Door Sedan)	\$45.00/pr.
S-157	26-27	Touring (Panel Between Doors) 6" Tall	\$50.00/pr.
S-158	26-27	Coupe Inner Fender	\$45.00/pr.
S-158R	26-27	Roadster Inner Fender	\$45.00/pr.
S-153A	26-27	Touring & Sedan Rear Corner Patch 6" Tall	\$30.00/pr.
S-307RR	26-27	Touring & Roadster Right Front Door Skin	\$115.00/ea.
S-307RL	26-27	Touring & Roadster Left Front Door Skin	\$115.00/ea.
S-309D	26-27	Coupe Rear Body Corners	\$55.00/pr.
S-309DR	26-27	Roadster Rear Turtle Deck Corners	\$55.00/pr.
S-309RFC	26-27	Roadster Front Turtle Deck Corners	\$45.00/pr.
S-307TR	26-27	Touring Right Rear Door Skin	\$135.00/pr.
S-307TL	26-27	Touring Left Rear Door Skin	\$135.00/pr.

DECK LID

Completely formed 20 ga. with diamond and keyhole. Inner is duplicate of original. Ready for installation.



S-307RL

STOCK NO.	YEAR	MODEL	RETAIL
S-161	26-27	Roadster (Complete Lid)	\$525.00
S-161IP	26-27	Roadster (Inner Deck Lid Panel)	\$290.00
S-160	26-27	Roadster Skin Only	\$185.00
S-160P	26-27	Keyhole Patch (Diamond)	\$10.00
S-160C	26-27	Coupe Skin Only	\$185.00
S-159	26-27	Roadster (Rain Gutter) Fits Under Top, Edge of Deck Lid	\$25.00
S-160SR	26-27	Roadster Street Rod Deck Lid Skin (No Keyhole)	\$175.00
S-160CSR	26-27	Coupe Decklid Skin (No key hole)	\$175.00
S-401C	26-27	Coupe Trunk Rear Gutter Sides	\$145.00/pr.
S-401R	26-27	Roadster Trunk Rear Gutter Sides	\$145.00/pr.

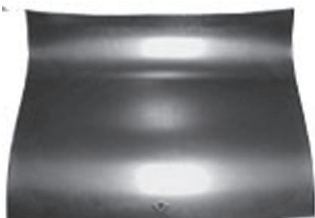

S-160C Coupe



S-160 26-27

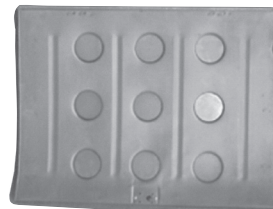

S-161 26-27



S-401R



FORD "T" TRUCK C-CAB PARTS

STOCK NO.	YEAR	MODEL	RETAIL
STT-200	24-26	Seat Riser, Complete	\$350.00
STT-200T	24-26	Tool Tray Under Seat	\$55.00
STT-201	24-26	Window Panel Oval View - 18"x51"	\$160.00
STT-202***	24-26	*Below Window Panel	\$160.00
STT-203/4	24-26	"C" of Cab to Rear Bottom Rear Quarter	\$395.00/pr.
STT-205/6	24-26	Bottom Rear Quarter Panel (Door Back Below "C" of Cab)	\$95.00/pr.
STT-207/8	24-26	Front Quarter Panel Door Forward	\$95.00/pr.
STT-209	24-26	Floor Board Supports	\$45.00/pr.
STT-210	24-26	Arm Rest	\$90.00/pr.
STT-211	24-26	Door Patch (Lower) 6"	\$45.00/pr.
STT-211R	24-26	Right Door Skin	\$115.00/ea.
STT-211L	24-26	Left Door Skin	\$115.00/ea.
STT-114	24-27	Stock Truck Hood	\$365.00/ea.

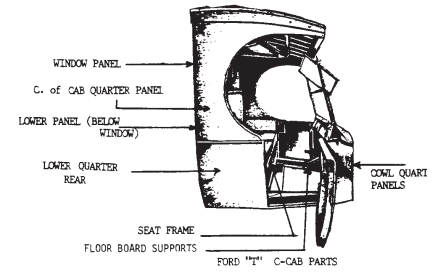

STT-201

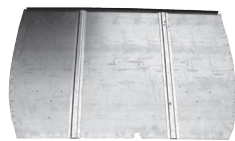

STT-202



STT-211L, STT-211R

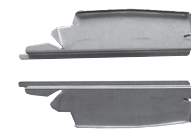

STT-209



STT-211



STT-205/6



STT-207/8

FORD "T" TRUCK FENDERS

STOCK NO.	YEAR	MODEL	RETAIL
SF-248	17-23	Commercial Right Front	\$490.00/ea.
SF-249	17-23	Commercial Left Front	\$490.00/ea.
SF-256	24-27	Commercial Right Front	\$490.00/ea.
SF-257	24-27	Commercial Left Front	\$490.00/ea.
SF-258	17-23	TT Truck Right Rear Fender	\$380.00/ea.
SF-259	17-23	TT Truck Left Rear Fender	\$380.00/ea.

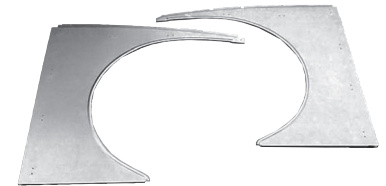

STT-203/4

FORD "T" CLOSED CAB TRUCK PARTS

STOCK NO.	YEAR	MODEL	RETAIL
S-307T	24-27	TT Truck Door Patch Lower 7"	\$70.00/pr.
S-307TS	24-27	TT Truck Door Skin To Belt Line	\$80.00/ea.
S-307TA	24-27	TT Truck Door Access Panel	\$25.00/ea.
STT-230	24-27	Center Cab Panel (Below Window)	\$140.00/ea.
STT-235	24-27	Rear Cab Window Panel	\$210.00/ea.
STT-236	24-27	Rear Window Frame	\$35.00/ea.
STT-220	24-27	Lower Rear Body Panel	\$45.00/ea.
STT-240	24-27	Tool Tray Under Seat	\$50.00/ea.
STT-250	24-27	Cowl Patch Panels	\$35.00/pr.
STT-225	24-27	Cab Corner Patch Panels	\$60.00/pr.
STT-260	24-27	Seat Frame Sides	\$95.00/pr.
STT-270	24-27	Complete Seat Frame	\$295.00/ea.
STT-114	24-27	Stock Hood TT Truck	\$345.00/ea.



STT-220
Lower Panel



S-307TA



S-307T

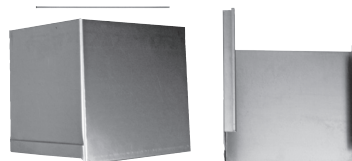

STT-225



STT-230

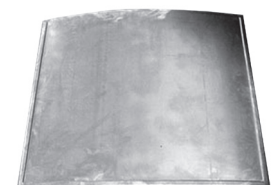

S-307TS

HOWELL'S SHEET METAL MODEL T WOOD

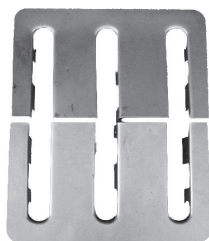

S-179A

MODEL T PEDAL TRIM

STOCK NO.	YEAR	MODEL	RETAIL
S-179A	15-25	Floor Board Petal Trim	\$16.00/set
S-179B	26-27	Floor Board Petal Trim	\$16.00/set
S-179C	15-25	Emergency Brake Trim	\$3.25/ea.
S-179D	26-27	Emergency Brake Trim	\$4.00/ea.

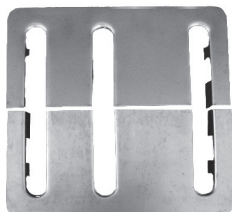

S-179B

MODEL T WOOD

STOCK NO.	YEAR	MODEL	RETAIL
TWD-1028	15-25	Front Floor Board Touring & Roadster	\$65.00/ea.
TWD-1029	26-27	Front Floor Board, All Except Fordor	\$65.00/ea.
TWD-1065	26-27	Mounting Blocks, Coupe & Roadster	\$48.00/set
TWD-1066	26-27	Mounting Blocks, Touring & Tudor	\$48.00/set
TWD-1225	26-27	Truck Bed Wood (Oak)	\$245.00/set



TWD-1240

MODEL T TOP WOOD KITS (all wood above the doors)

STOCK NO.	YEAR	MODEL	RETAIL
TWD-1236	23-25	Fordor Sedan Top Wood	\$660.00/kit
TWD-1238	26-27	Tudor Sedan Top Wood	\$660.00/kit
TWD-1239	23-25	Coupe Top Wood	\$580.00/kit
TWD-1240	26-27	Coupe Top Wood	\$490.00/kit
TWD-1241	26-27	Fordor Sedan Top Wood	\$660.00/kit
TWD-1242	24-25	Tudor Sedan Top Wood	\$660.00/kit
TWD-1250	24-26	C Cab Truck Top Wood	\$350.00/kit
TWD-1252	19-23	Coupe Top Wood	\$550.00/kit

MODEL T BODY WOOD KITS (all structural wood inside body)

STOCK NO.	YEAR	MODEL	RETAIL
TWD-1220	1914	Touring (includes door wood)	\$3300.00/kit
TWD-1229	19-23	Coupe	\$4000.00/kit
TWD-1230	24-25	Coupe	\$3200.00/kit
TWD-1231	26-27	Coupe	\$245.00/kit
TWD-1243	23-25	Roadster (includes door wood)	\$1800.00/kit
TWD-1244	26-27	Roadster	\$330.00/kit
TWD-1245	21-22	Touring (includes door wood)	\$2450.00/kit
TWD-1246	23-25	Touring (includes door wood)	\$2550.00/kit
TWD-1247	26-27	Touring	\$630.00/kit
TWD-1248	26-27	Tudor	\$188.00/kit
TWD-1249	26-27	Fordor Sedan	\$3000.00/kit



TWD-1244

MODEL T DOOR WOOD KITS (all structural wood inside door)

STOCK NO.	YEAR	MODEL	RETAIL
TWD-1220-4	1914	Rds. & Touring RF Door Wood (included in body kit)	\$210.00/ea.
TWD-1229-4	19-23	Coupe (Suicide Doors)	\$920.00/ea.
TWD-1230-4	24-25	Coupe	\$840.00/ea.
TWD-1243-4	15-25	Rds. & Touring RF Door Wood (included in body kit)	\$210.00/ea.
TWD-1246-4L	14-25	Touring Left Rear Door (included in body wood kit)	\$245.00/ea.
TWD-1246-4R	14-25	Touring Right Rear Door (included in body wood kit)	\$245.00/ea.



TWD-1246-4L

HOWELL'S SHEET METAL "32 FORD"

GRILLE & GRILLE SHELL/HOODS

STOCK NO.	YEAR	MODEL	RETAIL
B-1620-Shell	1932	All Models (Street Rod)	\$280.00/ea.
B-1621-Grille SS(Foreign)	1932	All Models (Stainless Steel)	\$275.00/ea.
B-1620A	1932	Grill Shell Stock	\$280.00/ea.
B-1621A	1932	Grill Insert with Crank Hole	\$275.00 ea.
BH-500	1932	Stock Hood, 20 Louver Sides	\$610.00/ea.
BH-504	1932	Stock Hood, 25 Louver Sides	\$610.00/ea.



B-1620

B-1621

TRUNK COMPARTMENT FLOOR PAN

This is the complete floor rear of seat all the way to back. Perfectly formed with all grooves and cross beads as original. Made of 18 gauge steel. (Floor Pan B-32A can be cut in half to ship UPS.)

STOCK NO.	YEAR	MODEL	RETAIL
B-32A***	1932	Roadster & 5 Window Coupe	\$295.00
B-32L	1932	2 Door Floor Pan, Front Of Rear Riser	\$65.00
B-32AA	1932	Coupe, Roadster, (Truck Ext) Cabriolet	\$25.00
B-32AF	1932	Stock Front Floor Wood	\$250.00



B-32-AA
Trunk Extension

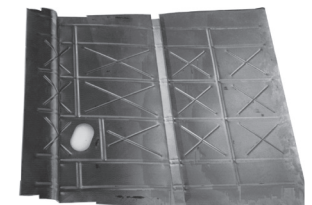

B-32A Roadster & 5 Window Coupe

FRONT & REAR SEAT RISER

This is a completely formed part made of 3 pieces, riveted together exactly as original with the 12 "V" notches pressed in complete with the seat locating pins.

STOCK NO.	YEAR	MODEL	RETAIL
B-32B	1932	Roadster	\$85.00
B-32K	1932	2 Door (Rear Seat Heel)	\$75.00
B-32V	1932	Vicky (Rear Seat Heel)	\$85.00
B-32D	1932	Roadster Front Seat Rear Riser	\$85.00



B-32B Front Seat Riser



B-32CAB

DOOR PATCH/BODY PATCH

STOCK NO.	YEAR	MODEL	RETAIL
B-32	1932	Roadster Door Patch, Outer	\$45.00/pr.
B-32P	1932	Door Patch 5 Window, Outer	\$45.00/pr.
B-32CAB	1932	Cowl Patch, Fits All Except 3/W & Pickup	\$75.00/pr.
B-32Q	1932	Quarter Patch Behind Door, 5 Window	\$75.00/pr.
B-32QR	1932	Quarter Patch Behind Door, Roadster	\$75.00/pr.
B-32QS	1932	Quarter Patch Behind Door, Sedan	\$75.00/pr.
B-32CAB3	1932	Cowl Patch 3/window Coupe	\$75.00/pr.
B-32Q3	1932	Quarter Patch 3/window Coupe	\$75.00/pr.
B-32P3	1932	Door Patch 3/window Coupe	\$108.00/pr.
B-32PI	1932	Inner Door Patch 5 window	\$95.00/pr.
B-32UF	1932	Rear Inner Fender Panels 5/window Coupe, Roadster, Cabriolet	\$155.00/pr.
B-32PT	1932	Tudor Sedan Outer Door Patch	\$55.00/pr.
B-32PTI	1932	Tudor Sedan Inner Door Patch	\$95.00/pr.



B-32CAB3



B-32Q3



B-32QS



B-32Q



B-32P3



B-32PI



**B-32F Rumble Riser
3 Window**

FLOOR PAN UNDER SEAT

While not an exact duplicate, this is a nice replacement pan with depressed center with torque tube tunnel.

STOCK NO.	YEAR	MODEL	RETAIL
B-32C	1932	All Except Sedan	\$285.00
B-32CS	1932	All Except Sedan (Street Rod Style)	\$40.00

RUMBLE SEAT RISER

Exact duplicate of original. Three-window model has raised section in front.

STOCK NO.	YEAR	MODEL	RETAIL
B-32E	1932	5-Wind. Coupe & Roadster	\$65.00
B-32F	1932	3-Wind. Coupe	\$95.00
B-32M	1932	Rumble Stop Brackets	\$25.00



**B-32E
Rumble Riser**

DECK LID/SKINS

STOCK NO.	YEAR	MODEL	RETAIL
B-32LID**	1932	5-Window & Roadster	\$675.00/ea.
B-32LS**	1932	5-Window & Roadster (Skin Only)	\$325.00/ea.

REAR (CENTER BODY PANEL)(PANEL BELOW DECK)

STOCK NO.	YEAR	MODEL	RETAIL
B-32G	1932	Coupe 3/W	\$290.00
B-32H	1932	Coupe 5/W	\$70.00
B-32I	1932	Cabriolet	\$70.00
B-32J	1932	Roadster	\$70.00
B-32S	1932	Stiffener For Rear Panel	\$25.00
B-32T	1932	Cross Support Drain	\$55.00
B-32HS	1932	Tudor Rear Body Patch	\$165.00



B-32H Coupe

RAIN GUTTER

STOCK NO.	YEAR	MODEL	RETAIL
B-32RG	1932	5/W & Roadster	\$295.00



**B-32X Radiator Apron
(All Models)**

RADIATOR APRON

Fits below radiator between frame horns. Best on the market, guaranteed to fit. Don't be fooled by the Taiwan imports sold by others.

STOCK NO.	YEAR	MODEL	RETAIL
B-32X	1932	All Models (Incl. Pickup)	\$70.00
B-32XAS	30-31	Street Rod (32 Shell)	\$75.00



**B-32XAS 31-30
Radiator Apron Street
Rod**

RUNNING BOARDS

STOCK NO.	YEAR	MODEL	RETAIL
B-32RB	1932	All (Smoothies)	\$205.00/pr.
B-32RBS	1932	Stock with Rubber	\$695.00/pr.

ROCKER PANEL UNDER DOOR

STOCK NO.	YEAR	MODEL	RETAIL
B-32RR	1932	Roadster	\$85.00/pr.
B-32R3	1932	3-Window Coupe	\$95.00/pr.
B-32R5	1932	5-Window And Cabriolet	\$85.00/pr.
B-32RT	1932	Tudor & Vicky	\$95.00/pr.

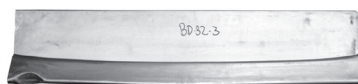

B-32G



B-32R3













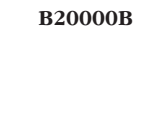

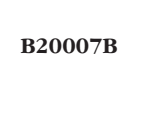
B-32R5



B-32RR

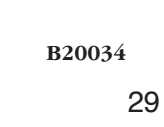

United Pacific 1932 Ford Parts

STOCK NO.	YEAR	MODEL	RETAIL	
B20000-A	1932	Ford 5-window coupe steel body assembly	\$ 22,999.00	
B20000-B	1932	Ford 5-window coupe steel body assembly solid roof with cowl vent	\$ 22,999.00	
B20000-C	1932	Ford 5-window coupe steel body assembly orig roof without cowl vent	\$ 22,999.00	
B20000-D	1932	Ford 5-window coupe steel body assembly solid roof without cowl vent	\$ 22,999.00	
B20001	1932	Ford 5-window coupe drip rails, pair	\$ 200.00	
B20004	1932	5-Window dash panel with center hole as original	\$ 365.00	
B20004WG	1932	Ford closed car (except 3w) original style dash panel with wood grain finish	\$ 475.00	
B20005	1932	5-Window dash panel without center hole	\$ 350.00	
B20006	1932	Ford interior header panel, fits 5-window, tudor, fordor	\$ 150.00	
B20007B	1932	Ford closed car (exc 3w) steel windshield frame, black	\$ 395.00	
B20007C	1932	Ford closed car (exc 3w) steel windshield frame, chrome	\$ 515.00	
B20008	1932	Ford closed car windshield slide arms, chrome plated, pair	\$ 22.50	
B20009C	1932	Ford 5-window coupe door sill plate set, chrome plated	\$ 49.95	
B20010	1932	5-Window coupe door hinge set, r/h side	\$ 195.00	
B20011	1932	5-Window coupe door hinge set, l/h side	\$ 195.00	
B20012	1932	5-Window door latch, rh	\$ 200.00	
B20013	1932	5-Window door latch, lh	\$ 200.00	
B20013WL	1932	5 Window door latch, lefthand side, with lock receiver upgrade	\$ 205.00	
B20014	1932	5-Window coupe door tack strip set	\$ 45.00	
B20015	1932	Ford 5-window coupe door shell, l/h 28-31	\$ 2,100.00	
B20015-1	1932	Ford 5-window coupe exterior door skin - l/h	\$ 995.99	
B20016	1932	Ford 5-window coupe door shell, r/h	\$ 2,100.00	
B20016-1	1932	Ford 5-window coupe exterior door skin - r/h	\$ 995.99	
B20017	1932	Ford door window channel guide fits 5-window, tudor, fordor	\$ 29.00	
B20019	1932	Ford 5-window coupe complete floor assy with under seat pan	\$ 2,350.00	
B20019WOS	1932	Ford 5-window coupe complete floor assembly without under seat pan	\$ 2,100.00	
B20020	1932	5-Window & roadster rear floor, die stamped steel	\$ 300.00	
B20021	1932	5W, 3w, tudor, fordor, roadster floor access cover plate	\$ 7.50	
B20022	1932	5 Window coupe, complete subrail assembly, righthand side	\$ 675.00	
B20023	1932	5 Window coupe, complete subrail assembly, lefthand side	\$ 675.00	
B20024	1932	5-Window coupe sub rail cross channel set	\$ 145.00	
B20025	1932	5W, 3w, rdstr, cabrio steel floor pan under seat	\$ 250.00	
B20026	1932	5-Window coupe lower b-pillar brackets (triangle at base of door post)	\$ 40.00	
B20027	1932	Ford 5-window coupe inner brace at lower door post	\$ 62.00	
B20032	1932	Ford 5-window coupe upper deck filler panel (panel above deck lid)	\$ 295.00	
B20033	1932	Ford 5-window coupe rear quarter panel, lefthand	\$ 1,200.00	
B20034	1932	Ford 5-window coupe rear quarter panel, righthand	\$ 1,200.00	
B20035	1932	Ford 5-window coupe panel below trunk lid, complete with inner bracing and floor extension pan	\$ 300.00	
B20038	1932	5-Window and roadster trunk striker gutter trough set	\$ 125.00	
B20040	1932	Ford 5-window coupe door interior garnish moulding righthand, black edp coated	\$ 310.00	
B20040CR	1932	Ford 5-window coupe door interior garnish moulding righthand, chrome plated	\$ 440.00	
B20041	1932	Ford 5-window coupe door interior garnish moulding lefthand, black edp coated	\$ 310.00	
B20041CR	1932	Ford 5-window coupe door interior garnish moulding lefthand, chrome plated	\$ 440.00	
B20042	1932	Ford 5-window coupe righthand quarter window garnish moulding, black	\$ 265.00	
B20042CR	1932	Ford 5-window coupe righthand quarter window garnish moulding, chrome plated	\$ 360.00	
B20043	1932	Ford 5-window coupe lefthand quarter window garnish moulding, black	\$ 265.00	
B20043CR	1932	Ford 5-window coupe lefthand quarter window garnish moulding, chrome plated	\$ 360.00	
B20044	1932	Ford 5-window coupe back window garnish moulding, black	\$ 350.00	
B20044CR	1932	Ford 5-window coupe back window garnish moulding, chrome plated	\$ 440.00	
B20045	1932	Windshield pillar windshield pillar trim set	\$ 45.00	
B20050	1932	Ford 5-window coupe roof with original opening	\$ 950.00	



B20042



B20044



B20050



B20074

STOCK NO.	YEAR	MODEL	RETAIL
B20051	1932	Ford 5-window coupe roof without opening	\$ 950.00
B20052	1932	Ford 5-window coupe quarter window panel, rh	\$ 400.00
B20053	1932	Ford 5-window coupe quarter window panel, lh	\$ 400.00
B20071	1932	Ford 5-window coupe inner header support	\$ 245.00
B20072	1932	Closed car (exc. 3W) dash inner support	\$ 235.00
B20073	1932	Ford closed car (exc. 3W) cowl vent door only	\$ 135.00
B20074	1932	Ford closed car (exc. 3W) cowl vent assembly	\$ 315.00
B20075	1932	Ford closed car (exc. 3W) cowl top with cowl vent opening	\$ 595.00
B20076	1932	Ford closed car (exc. 3W) cowl top without cowl vent opening	\$ 585.00
B20077	1932	Ford closed car (exc. 3W) cowl side, left hand	\$ 550.00
B20077-1	1932	Ford closed car (exc. 3W) cowl corner reinforcements, pair	\$ 17.00
B20078	1932	Ford closed car (exc. 3W) cowl side, right hand	\$ 550.00
B20079	1932	Ford closed car & pickup inner cowl band with brackets	\$ 290.00
B20079-1	1932	Inner cowl band only	\$ 160.00
B20080	1932	Ford car & truck cowl lower mounting brackets	\$ 90.00
B20088	1932	Ford passenger car front steel floor set	\$ 220.00
B20089	1932	Ford firewall without holes and black edp coated	\$ 750.00
B20090	1932	Ford firewall with original mounting holes and black edp coated	\$ 750.00
B20091	1932	Ford firewall replacement mounting foot set	\$ 120.00
B20101	(BOX) 1932	Ford 5-window coupe roof tack strip set	\$ 400.00
B20101-12	(BULK) 1932	Ford closed car roof tack strip - 12 foot length	\$ 170.00
B20101-F	(BAG) 1932	Ford closed car (exc. 3W) roof tack strip - front section	\$ 135.00
B20103	(BOX) 1932	Ford 3-window coupe roof tack strip set	\$ 400.00
B20112	1932	5-Window, tudor, fordor front door window regulator, r/h	\$ 115.00
B20113	1932	5-Window, tudor, fordor front door window regulator, l/h	\$ 115.00
B20114	1932	Ford 5-window & fordor lower door glass channel, fits l/h & r/h	\$ 40.00
B20115	1932	Ford tudor sedan, 1932 b -400 lower door glass channel, l/h	\$ 40.00
B20116	1932	Ford tudor sedan, victoria, 1932 b-400 lower door glass channel, l/h	\$ 40.00
B20117	1932	Ford 5-window coupe back window metal lower glass channel	\$ 32.50
B20121	1932	Ford 5-window coupe upper door jamb cover l/h	\$ 149.95
B20122	1932	Ford 5-window coupe upper door jamb cover r/h	\$ 149.95
B20123	1932	Ford 5-window coupe b-pillar door striker jamb l/h	\$ 280.00
B20124	1932	Ford 5-window coupe b-pillar door striker jamb r/h	\$ 280.00
B20125	1932	Ford 5-window coupe a-pillar door hinge jamb lh	\$ 280.00
B20126	1932	Ford 5-window coupe a-pillar door hinge jamb r/h	\$ 280.00
B20127	1932	Ford 5-window coupe a-pillar reinforcement inner upper l/h	\$ 90.00
B20128	1932	Ford 5-window coupe a-pillar reinforcement inner upper rh	\$ 90.00
B20129	1932	Ford 5-window coupe a-pillar reinforcement inner lower lh	\$ 98.00
B20130	1932	Ford 5-window coupe a-pillar reinforcement inner lower rh	\$ 98.00



B20075



B20077



B20114



B20090



STOCK NO.	YEAR	MODEL	RETAIL
B20150	1932	Ford dash panel trim, polished stainless steel	\$ 79.99
B20162	1932	Ford tudor sedan lower quarter glass channel, right hand	\$ 48.00
B20163	1932	Ford tudor sedan lower quarter glass channel, left hand	\$ 48.00
B20164	1932	Ford 3-window coupe lower door glass channel, r/h	\$ 51.00
B20165	1932	Ford 3-window coupe lower door glass channel, l/h	\$ 51.00
B20170	1933	Ford tudor rear quarter lower glass channel, fits l/h & r/h	\$ 51.00
B20173	1932	Ford 3-window coupe back window metal lower glass channel	\$ 48.00
B20176	1933-34	Ford 5-window coupe back window glass channel	\$ 48.00
B20183	1935/36	Ford 3w & 5w coupe back window lower glass channel, also 1937/38 Sedan delivery door	\$ 51.00
B20210	1932	5-Window coupe quater window brace fits l/h and r/h	\$ 32.00
B20211	1932	Ford 5-window coupe trunk to floor braces, front	\$ 135.00
B20212	1932	Ford 5-window coupe trunk to floor braces, rear	\$ 130.00
B20213	1932	Ford closed car (exc. 3W) cowl inner brace (door hinge pillar to cowl)	\$ 55.00
B20215	1932	5-Window coupe & roadster rear subrail extensions, pair	\$ 180.00
B20216	1932	5 Window coupe rear quarter posts, pair	\$ 150.00
B20217	1932	5 Window coupe rear window unit brace (package tray replacement)	\$ 55.00
B20218	1932	Ford 5-window coupe back window regulator mounting plate	\$ 29.00
B20219	1932	Ford 5-window coupe back window drain pan	\$ 95.00
B20221	1932	Ford 5-window coupe b-pillar to quarter "I" bracket set	\$ 12.00
B20222	1932	Ford 5-window coupe upper corner brace, r/h fits back window to quarter window	\$ 21.00
B20223	1932	Ford 5-window coupe upper corner brace, l/h fits back window to quarter window	\$ 21.00



B20123



B20125



B20127



B20129



B20212



B20219



B20216

FENDERS

STOCK NO.	YEAR	MODEL	RETAIL
B-322R	1932	Right Front Fender	\$650.00/ea.
B-322L	1932	Left Front Fender	\$650.00/ea.
B-183L	1932	Left Rear Fender Coupe & Roadster	\$525.00/ea.
B-183R	1932	Right Rear Fender Coupe & Roadster	\$525.00/ea.
B-483L	1932	Left Rear Fender Sedan	\$550.00/ea.
B-483R	1932	Right Rear Fender Sedan	\$550.00/ea.



B-32ZR

1932-1934 FORD PICKUP PARTS

STOCK NO.	YEAR	MODEL	RETAIL
B-32DC	1932-1934	Pickup (Access Cover Plate to Window Regulator)	\$12.00/ea.
B-32DPSR	1932-1934	Pickup (Skin to Belt Line)Right	\$90.00/ea.
B-32DPSL	1932-1934	Pickup (Skin to Belt Line)Left	\$90.00/ea.
B-32DP	1932-1934	Door Patch-Pickup 29-3/8" Finished	\$50.00/pr.
B-32DPI	1932-1934	Door Patch-Pickup Inner Bottom	\$40.00/pr.
B-32BP	1932-1934	Back Of Cab Patch 1 5/16" Bead 4' Long - Pickup	\$40.00/ea.
B-32BPF	1932-1934	Back of Cab Panel belt line down	\$275.00/ea.
B-33DPA	1932-1934	Top of Door Covers	\$95.00/pr.
B-32CP	1932-1934	Pickup Cowl Patch	\$60.00/pr.
B-32RCP	1932-1934	Pickup Rear Corner Patch	\$70.00/pr.
B-32PRE	1932-1934	Rain Gutters above Door	\$190.00/pr.
B-33/4RB	1933-1934	Running Boards Pickup (Smoothies)	\$275.00/pr.
B-33/4RBS	1933-1934	Running Boards Pickup Stock With Diamonds	\$335.00/pr.
B-32RB	1932	All (Smoothies)	\$205.00/pr.
B-32RCM	1932-1934	Pickup Rear Cross Member	\$225.00/ea.
B-32TG	1932-1934	Stock Tailgate	\$315.00/ea.
B-32FFP	1933-1934	Steel Front Floor to Stock Firewall	\$160.00/ea.
B-32USP	1932-1934	Pickup Pan Under Seat	\$65.00/ea.
B-32WF	1932-1934	Rear Window Frame	\$90.00/ea.
B-45410	1932-1934	Pickup Front Windshield Frame	\$285.00/ea.
B-32/4WG	1932-1934	Windshield Garnish Mouldings	\$85.00/pr.
B-32X	1932	Pickup Front Radiator Apron	\$70.00/ea.
B-3334X	1933-1934	Pickup Front Radiator Apron	\$125.00/ea.



B-32CP



B-32BPF



B-32TG



B-32PRE



B-45410



B-32DC



B-32DPS



B-32DPI



B-33/4RBS



B-32/4WG

B-21015



B-32RCP



B-32DPA



B-32DP

1932-1934 Ford Pickup Parts Cont.

STOCK NO.	YEAR	MODEL	RETAIL
BH-500	1932	Stock Hood, 20 Louver Sides	\$610.00/ea.
BH-504	1932	Stock Hood, 25 Louver Sides	\$610.00/ea.
BH-551	1932	1 piece Hood Top Smooth	\$300.00/ea.
BH-652	1933	Pickup Stock Hood 32 Hinge	\$590.00/ea.
BH-655	1933-1934	1 piece Hood Top Smooth	\$300.00/ea.
BH-660	1934	Pickup Stock Hood 32 Hinge	\$590.00/ea.
BWD-3234	1932-1934	Cab Mounting wood set	\$125.00/ea.
BWD-3233B	1932-1933	Cab Body wood kit	\$145.00/ea.
BWD-34B	1934	Cab Body wood kit	\$155.00/ea.
BWD-32F	1932	Pickup Wood Front Floor Stock	\$250.00/ea.
BWD-3334F	1933-1934	Pickup Wood Front Floor Stock	\$65.00/ea.
B-32SFL	1932-1934	Left Subrail	\$175.00/ea.
B-32SFR	1932-1934	Right Subrail	\$175.00/ea.
B-32FCM	1932-1934	Front Cross Member	\$125.00/ea.
B-32RCM	1932-1934	Rear Cross Member	\$225.00/ea.
B-32SF	1932-1934	Pickup Seat Frame	\$85.00/ea.
B-32LRF	1932	Left Rear Fender	\$620.00/ea.
B-32RRF	1932	Right Rear Fender	\$620.00/ea.
B-3334LRF	1933-1934	Left Rear Fender	\$620.00/ea.
B-3234RRF	1932-1934	Right Rear Fender	\$620.00/ea.
B-21340	1932	Pickup Grill Shell	\$695.00/ea.
B-21341	1932	Pickup Grill Lower Pan	\$77.00/ea.
B-32 Dash	1932	Pickup Stock Dash	Call
B-32 Dash-S	1932	Pickup Smooth Dash	Call
B-21114	1932-1934	Lower Door Glass Channel Right	\$32.00/ea.
B-21115	1932-1934	Lower Door Glass Channel Left	\$32.00/ea.
A-48105A	1932-1934	Window Regulator Right	\$36.00/ea.
A-48106A	1932-1934	Window Regulator Left	\$36.00/ea.
B-21012	1932-1934	Pickup Door Latch Right	\$210.00/ea.
B-21013	1932-1934	Pickup Door Latch Left	\$210.00/ea.
B-21031WW	1932-1934	Pickup Door Latch with Lock	\$215.00/ea.
B-21015	1932-1934	Pickup Door Shell Left	\$1750.00/ea.
B-21016	1932-1934	Pickup Door Shell Right	\$1750.00/ea.



BH-652



BWD-3234



BWD-34B



B-32SFL



B-3334LRF



B-3334RRF



B-21340



B-32SFR



B-21114



A-48125A



B-21012

"1933/1934 FORD PARTS"



VC-36



VC-6



VC-39R



VC-310



VC-20B



VC-20C



VC-1A



VC-2

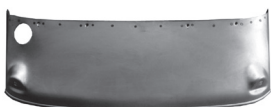

VC-20



VC-20A

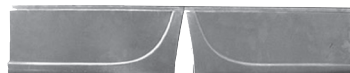

VC-4



VC-4A



VC-5



VC-5A



VC-9A



VC-4VENT



VC-40



VC-60



VC-1B



VC-3RG

STOCK NO.	YEAR	MODEL	RETAIL
VC-1	33/34	Coupe/Roadster/Cabriolet Center Body Panel Below Deck Lid-Die Stamped	\$285.00/ea.
VC-1B	33/34	Coupe and Roadster Inner Trunk Support	\$205.00/ea.
VC-1A	33/34	Sedan Tail Panel	\$165.00/ea.
VC-2	33/34	Coupe/Roadster/Cabriolet Inner Trunk Panel Latch Fit On This Panel	\$85.00/ea.
VC-2A	33/34	Coupe/Roadster/Cabriolet Inner Trunk Panel With Hole	\$50.00/ea.
VC-2B	33/34	Truck Lid Striker Plate	\$12.00/ea.
VC-2C	33/34	Truck Hinge Support Brackets	\$60.00/pr.
VC-3RG	33/34	Rain Gutter Inside Trunk 5/W & Roadster/Cabriolet	\$185.00/set
VC-4	33/34	Rear Quarter Patch (All Models)	\$75.00/pr.
VC-4A	33/34	Cowl Patch (All Models Except Roadster)	\$75.00/pr.
VC-4F-P	33/34	Rear Quarter Patch 14" Tall Passenger side	\$85.00/ea.
VC-4F-D	33/34	Rear Quarter Patch 14" Tall Driver side	\$85.00/ea.
VC-5	33/34	Door Patch Outer (33/34) 6" Tall	\$110.00/pr.
VC-5A	33/34	Door Patch 6" Inner (33-34)	\$96.00/pr.
VC-6	33/34	All 33-34 Door Sills (Below Door-Die Stamped)	\$89.00/pr.
VC-6A	33/34	Door Sills (Long Style) 4 Door Sedan	\$89.00/pr.
VC-7	33/34	Rumble End Support (33-34)	\$98.00/pr.
VC-8	33/34	Lower Splash (All 34)	\$40.00/ea.
VC-9	33/34	Grille Apron V (All 34)	\$75.00/ea.
VC-9A	33/34	Grille Apron V Street Rod (No Crank Hole)	\$75.00/ea.
VC-20	33/34	Gas Tank Cover (STOCK)	\$300.00/ea.
VC-20A	33/34	Gas tank Cover (w/License Recess)	\$325.00/ea.
VC-20B	33/34	Gas Tank Cover Smooth	\$300.00/ea.
VC-20C	33/34	Gas Tank Cover Smooth (w/license Recess)	\$325.00/ea.
VC-36	33/34	Front Inner Fender Panel	\$295.00/pr.
VC-37	33/34	Smooth Running Boards	\$395.00/pr.
VC-38ST	33/34	Stock Transmission Cover	\$85.00/ea.
VC-38SR	33/34	Street Rod Transmission Cover, No Holes	\$85.00/ea.
VC-39	1933	Stock Hood No Bead, Passenger Car	\$935.00/ea.
VC-40	1934	Stock Hood, Passenger Car	\$935.00/ea.
VC-39L	33/34	Rear Wheel Well Left, Coupe & Roadster	\$185.00/ea.
VC-39R	33/34	Rear Wheel Well Right, Coupe & Roadster	\$185.00/ea.
VC-50L	33/34	Rear Body Corner Coupe & Roadster Left	\$125.00/ea.
VC-50R	33/34	Rear Body Corner Coupe & Roadster Right	\$125.00/ea.
VC-310	33/34	Inspection Cover Differential Housing	\$32.00/ea.
VC-60	33/34	Windshield Garnish Closed Car	\$42.00/pr.
VC-4Vent	33/34	Car Cowl Vent	\$75.00/ea.

"1933/1934 Ford Parts"

STOCK NO.	YEAR		
VC-30	33/34	Right Front Fender	\$485.00/ea.
VC-31	33/34	Left Front Fender	\$485.00/ea.
VC-32	33/34	Right Rear Fender Coupe & Roadster	\$425.00/ea.
VC-33	33/34	Left Rear Fender Coupe & Roadster	\$425.00/ea.
VC-34	33/34	Right Rear Fender Sedan	\$425.00/ea.
VC-35	33/34	Left Rear Fender Sedan	\$425.00/ea.
VC-70	33/34	Stock Front Floor with Battery Cutout	\$395.00/ea.
VC-70S	33/34	Street Rod Front Floor, No Battery Opening	\$395.00/ea.
VC-71	33/34	Stock Center Floor Section With Drive Shaft Tunnel	\$400.00/ea.
VC-71L	33/34	Stock Center Floor Left Side Only	\$200.00/ea.
VC-71R	33/34	Stock Center Floor Right Side Only	\$200.00/ea.
VC-71S	33/34	S/R Center Section No Tunnel Level w/Frame Rails	\$185.00/ea.
VC-72	33/34	Stock Floor Differential Section use with VC-71	\$295.00/ea.
VC-72S	33/34	Street Rod Floor Differential Section use W/ VC-71S	\$240.00/ea.
VC-73	33/34	Stock Rear Floor Section	\$165.00/ea.
VC-75	33/34	Full Length Sub Rails	\$725.00/pr.
VC-76L	33/34	Lower Cowl Support with Stiffener Stock Left Side	\$175.00/ea.
VC-76R	33/34	Lower Cowl Support with Stiffener Stock Right Side	\$175.00/ea.
VC-78T	33-34	Pedal Trim Stock	\$32.00/ea.
VC-80	33-34	Door Header Covers Tudor & Vicky	\$150.00/pr.
VC-81	33-34	Door Header Covers 3 Window Coupe	\$320.00/pr.
VC-82	33-34	Door Header Covers 5 Window Coupe	\$170.00/pr.
VC-85	33-34	Drain Pan Under Rear Window All Coupes	\$115.00/pr
VC-88L	33-34	3 Window B Pillar Door Post Upright Left	\$175.00/ea.
VC-88	33-34	3 Window B Pillar Door post Upright Right	\$175.00/ea.
VC-90	33-34	Stock Wood Front Toe Board	\$60.00/ea.
VC-95	33-34	Complete Stock Floor Assembled	\$1895.00/ea.
VC-95S	33-34	Complete Stock Floor Assembled w/ Subrails Attached	\$2495.00/ea.
VC-96	33-34	Complete Street Rod Floor Assembled	\$1595.00/ea.
VC-96S	33-34	Complete Street Rod Floor Assembled w/ Subrails	\$2195.00/ea.
B-20093	1933	Passenger Chrome Bumper Front or Rear	\$300.00/ea.
B-20094	1934	Passenger Chrome Bumper Front or Rears	\$300.00/ea.



VC-70



VC-71



VC-72



VC-73

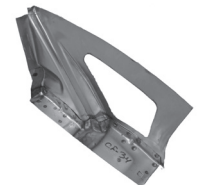

VC-76R

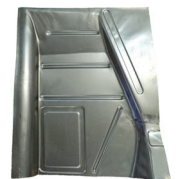

VC-71R



VC-96S



VC-33



VC-70S



VC-76L

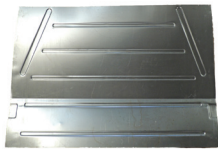

VC-71S



VC-78T



VC-71L

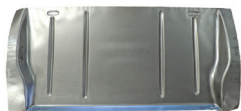

VC-72S



VC-80



VC-81



VC-82



VC-88L



VC-88R



VC-85



VC-95S



HOWELL'S SHEET METAL 1935-36 CAR

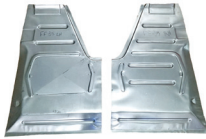

QU-35436FFR

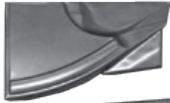

QCP-35/6



QU-3536TP



QU-35DPSL



QU-35DPI



QRP-35/7PU



QP-35/6

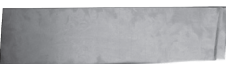

QU-720

QU-35/7RCP



Q-35/6



QU-731

STOCK NO.	YEAR	MODEL	RETAIL
QRQ-35/6-5	35-36	Car-Rear Quarter Patch5/W Roadster	\$75.00/pr.
QRQ-35/6-T	35-36	3 Window and Tudor Sedan	\$75.00/pr.
QCP-35/6	35-36	Cowl Car	\$95.00/pr.
QU-35/6C3	35-36	Door Patch 3/window Coupe	\$85.00/pr.
QU-35/6C5	35-36	Door Patch 5/window Coupe	\$85.00/pr.
QU-35/65	35-36	Door Patch 2 Door Sedan	\$85.00/pr.
QU-35/6RB	35-36	Car Smoothie Running Board	\$285.00/pr.
VC-310	35-36	Differential Housing Cover	\$32.00/ea.
QU-3536FFL	35-36	Pass. Car Left Front Floor	\$165.00
QU-3536FFR	35-36	Pass. Car Right Front Floor	\$165.00
QU-3536RFL	35-36	Pass. Car Rear Floor Left 48"	\$195.00
QU-3536RFR	35-36	Pass. Car Rear Floor Right 48"	\$195.00
QU-3536DST	35-36	Drive Shaft Tunnel	Call
QU-3536TP	35-36	Coupe & Roadster Rear Tail Pan	\$300.00/ea.
QU-3536TPFB	35-36	Tail Pan Flatback 2&4 Door Sedan	\$300.00/ea.
QU-3536TPHB	35-36	Tail Pan Humpback 2&4 Door Sedan	\$300.00/ea.
QU-3536RP	35-36	Rocker Panels All Models	\$189.00/pr.

1935-37 FORD PICKUP PARTS

QU-35DP	35-37	Pickup Door Patch 6" Tall	\$70.00/pr.
QU-35DPSL	35-37	Pickup Left Door Skin	\$135.00/ea.
QU-35DPSR	35-37	Pickup Right Door Skin	\$135.00/ea.
QU-35DPI	35-37	Pickup Inner Door Bottoms	\$105.00/pr.
QU-35/6	35-37	Pan Under Seat	\$105.00/ea.
QU-35/7RCP	35-37	Rear Cab Corners	\$90.00/pr.
QU-35CP	35-37	Front Cowl Panels	\$150.00/pr.
QU-3536VENT	35-36	Pickup Cowl Vent	\$75.00/ea.
QP-35/6	35-37	Dust Shield in Front of Bed	\$40.00/pr.
QU-3536TG	35-36	Stock Tailgate	\$315.00/ea.
QU-3537LRCPP	35-37	Lower Rear Cab Patch Panel	\$55.00/ea.
QRP-35/7PU	35-37	Rocker Panels Under Door	\$85.00/pr.
QU-3537RB	35-37	Pickup Running Boards, no Tire Well	Call for \$
QU-3537RBSH	35-37	Pickup Running Boards Stock	Call for \$
QU-3537TC	35-37	Transmission Cover	\$75.00/ea.
QU-37TG	1937	Stock Tailgate	\$315.00/ea.
QU-720	35-36	Hood Plain Tops, Smooth Sides	\$695.00
QU-721	35-36	Hood Plain Tops, 3 row Louver Sides	\$695.00
QU-724	35-36	Hood 2 row Tops, 3 row Sides	\$795.00
QU-725	35-36	Hood 3 row Tops, Plain Sides	\$845.00
QU-730	35-36	3 pc. Hood Plain, Top Plain Sides	\$795.00
QU-731	35-36	Plain One Piece Top Only	\$515.00
QU-736	35-36	3 pc. Plain Top, 3 Row Louver Sides	\$795.00
QU-739	35-36	6 row Louver Top Only	\$695.00
QU-760	1937	Hood Plain Tops, Smooth Sides	\$695.00
QU-761	1937	Hood Plain Tops, 3 row Louver Sides	\$695.00
QU-765	1937	Hood 3 Row Tops, Plain Sides	\$845.00
QU-763	1937	3 pc Hood Plain, Top Plain Sides	\$795.00
QU-763A	1937	Plain One Piece Top Only	\$615.00
QU-769	1937	3 pc Plain Top, 3 Row Louver Sides	\$795.00
QU-769C	1937	6 Row Louver Top Only	\$665.00
QU-3537MW	35-37	Cab Mounting wood	\$180.00
QU-3536F	35-36	Stock Wood Front Floor	\$145.00/ea.

V-8 WOOD

TOP WOOD KITS

STOCK NO.	YEAR	MODEL	RETAIL
V-1400	1932	5W COUPE	\$300.00/EA.
V-1401	1932	2DR & 4DR SEDAN	\$475.00/EA.
V-1402	1932	3W COUPE	\$460.00/EA.
V-1405	1933-34	2 DR SEDAN	\$390.00/EA.
V-1410	1933-34	4DR	\$180.00/EA.
V-1415	1933-34	5W COUPE	\$185.00/EA.
V-1418	1933-34	3W COUPE	\$125.00/EA.
V-1420	1935-36	2DR & 4DR SEDAN	\$150.00/EA.
V-1422	1935-36	3W COUPE	\$150.00/EA.
V-1425	1935-36	5W COUPE	\$125.00/EA.



V-1400

WINDSHEILD HEADERS

V-1400-1	1932	2DR, 4DR & 5W COUPE	\$96.00/EA.
V-1402-1	1932	3W COUPE	\$95.00/EA.
V-1412-1	1933-34	ROADSTER & PHAETON	\$160.00/EA.
V-1425-1	1935-36	ROADSTER & PHAETON	\$290.00/EA.



V-1418

REAR WINDOWS

V-1445	1932	5W COUPE	\$175.00/EA.
V-1447	1932	3W COUPE	\$216.00/EA.
V-1450	1932	2DR & 4DR	\$125.00/EA.
V-1452	1932	VICTORIA	\$160.00/EA.
V-1455	1933	3W & 5W COUPE	\$220.00/EA.
V-1457	1933	2DR, 4DR & VICTORIA	\$175.00/EA.
V-1460	1934	3W & 5W COUPE	\$220.00/EA.



V-1460

DOOR PILLARS

V-1500-R	1932	2DR (RIGHT)	\$310.00/EA.
V-1500-L	1932	2DR (LEFT)	\$310.00/EA.
V-1502-R	1932	VICTORIA (RIGHT)	\$315.00/EA.
V-1502-L	1932	VICTORIA (LEFT)	\$315.00/EA.
V-1505	1932	4DR DOOR FILLER SET	\$125.00/EA.
V-1510-R	1932	5W COUPE (RIGHT)	\$190.00/EA.
V-1510-L	1932	5W COUPE (LEFT)	\$190.00/EA.
V-1512-R	1932	3W COUPE HINGE POST (RIGHT)	\$315.00/EA.
V-1512-L	1932	3W COUPE HINGE POST (LEFT)	\$315.00/EA.
V-1515-R	1933-34	3W COUPE (RIGHT)	\$315.00/EA.
V-1515-L	1933-34	3W COUPE (LEFT)	\$315.00/EA.
V-1520	1933-34	5W COUPE DOOR FILLER SET	\$96.00/EA.
V-1525	1933-34	2DR & SEDAN DELIVERY FILLER SET (7 PCS)	\$135.00/EA.
V-1550-R	1937	PANEL DELIVERY (RIGHT)	\$135.00/EA.
V-1550-L	1937	PANEL DELIVERY (LEFT)	\$135.00/EA.



V-1510-L



V-1515-L



V-1520



V-1614-L



V-1615-L

DOOR HEADERS

V-1600-R	1932	4DR (RIGHT)	\$415.00/EA.
V-1600-L	1932	4DR (LEFT)	\$415.00/EA.
V-1602-R	1932	VICTORIA (RIGHT)	\$305.00/EA.
V-1602-L	1932	VICTORIA (LEFT)	\$305.00/EA.
V-1605-R	1932	2DR (RIGHT)	\$305.00/EA.
V-1605-L	1932	2DR (LEFT)	\$305.00/EA.
V-1606-R	1932	3W COUPE (RIGHT)	\$196.00/EA.
V-1606-L	1932	3W COUPE (LEFT)	\$196.00/EA.
V-1607-R	1932	5W COUPE (RIGHT)	\$190.00/EA.
V-1607-L	1932	5W COUPE (LEFT)	\$190.00/EA.
V-1610-R	1933	2DR (RIGHT)	\$305.00/EA.
V-1610-L	1933	2DR (LEFT)	\$305.00/EA.
V-1612-R	1934	2DR (RIGHT)	\$305.00/EA.
V-1612-L	1934	2DR (LEFT)	\$305.00/EA.
V-1614-R	1933-34	3W COUPE (RIGHT)	\$190.00/EA.
V-1614-L	1933-34	3W COUPE (LEFT)	\$190.00/EA.
V-1615-R	1933-34	5W COUPE (RIGHT)	\$150.00/EA.
V-1615-L	1933-34	5W COUPE (LEFT)	\$150.00/EA.

FRONT FLOORBOARDS

STOCK NO.	YEAR	MODEL	RETAIL
V-1650	1932	FLOORBOARD	\$210.00/EA.
V-1652	1933-34	FLOORBOARD	\$82.00/EA.
V-1653	1935	FLOORBOARD	\$82.00/EA.
V-1654	1936	FLOORBOARD	\$82.00/EA.
V-1655	1937	FLOORBOARD	\$82.00/EA.
V-1656	1938	FLOORBOARD	\$82.00/EA.
V-1657	1939	FLOORBOARD	\$82.00/EA.
V-1658	1940	FLOORBOARD	\$82.00/EA.



V-1703

MISCELLANEOUS WOOD

V-1700	1933	5 W COUPE QTR WINDOWS (PAIR)	\$230.00/EA.
V-1701	1933-34	5 W COUPE QTR WINDOWS SUPPTS (PAIR)	\$49.00/PR.
V-1702	1934	5 W COUPE QTR WINDOWS LOWER (PAIR)	\$48.00/PR.
V-1703	1932	5 W COUPE QTR WINDOWS (PAIR)	\$240.00/PR.
V-1705-R	1932	2 DR SEDAN QTR POST (RIGHT)	\$45.00/EA.
V-1705-L	1932	2 DR SEDAN QTR POST (LEFT)	\$45.00/EA.
V-1710	1932	5W COUPE, 2DR & 4DR F DOOR GARNISH FILLERS (PR)	\$32.00/EA.
V-1712	1933-34	WINDSHIELD PILLAR TACK STRIPS (PR)	\$40.00/PR.
V-1713	1935-36	WINDSHIELD PILLAR TACK STRIPS (PAIR)	\$32.00/PR.
V-1715	1932	PU CAB MOUNTING BLOCKS	\$75.00
V-1718	1934	PU CAB MOUNTING BLOCKS	\$75.00/SET
V-1720	1935-37	PU CAB SILLS (PAIR)	\$225.00
V-1721	1938	PU CAB SILLS (PAIR)	\$260.00
V-1722	1939-41	PU CAB SILLS (PAIR)	\$260.00
V-1724	1942-43	PU CAB SILLS	\$210.00
V-1723	1938-41	PU BED TO FRAME SILLS (PR)	\$140.00
V-1725	1932-33	PU CAB WOOD SET	\$126.00
V-1740	1934	PU CAB WOOD	\$136.00
V-1752	1932	VICTORIA QTR BELT BRACE (PAIR)	\$25.00
V-1753-R	1932	VICTORIA QTR WINDOW BOARD (RIGHT)	\$55.00
V-1753-L	1932	VICTORIA QTR WINDOW BOARD (LEFT)	\$55.00
V-1754-R	1932	VICTORIA QTR HEADER (RIGHT)	\$65.00
V-1754-L	1932	VICTORIA QTR HEADER (LEFT)	\$65.00
V-1755-R	1932	VICTORIA QTR POST (RIGHT)	\$106.00
V-1755-L	1932	VICTORIA QTR POST (LEFT)	\$106.00
V-1860	1932	3W COUPE PKG SHELF	\$175.00
V-1865	1932	3W COUPE DOOR GARNISH MOULDING SUPPORT (PR)	\$75.00
V-1870	1933-34	3W COUPE PKG SHELF	\$75.00
V-1890	1935-36	5W COUPE PKG SHELF (4 PCS)	\$168.00
V-1891	1935-36	5W COUPE QTR VERTICAL INTERIOR TRIM SUPPTS (PAIR)	\$54.00
V-1910	1932 3W	COUPE SEAT F. CUSHION	\$140.00
V-1911	1932 3W	COUPE SEAT SIDES (PR)	\$115.00
V-1912	1932 3W	COUPE SEAT BACK	\$115.00
V-1913	1932 5W	COUPE MTL FRAME TACKING BLOCKS (SET 4)	\$55.00
V-1914	1932 5W	COUPE LWR SEAT RAIL MOUNTING WOOD (PR)	\$55.00
V-1915	1932 5W	COUPE SEAT BACKREST	\$133.00
V-1916	1932 5W	COUPE FRONT SEAT SPRING CUSHION	\$133.00
V-1960	1940-41	PICKUP SEAT BOTTOM	\$180.00



V-1652



V-1718



V-1720



V-1740



V-1724

1937-1940 CAR PARTS



QU-110267



QU-110267

QU-39/40DP	37-40	Door Patch 2 Dr. & Convertible	\$85.00/pr.
QU-40Q	37-40	Quarter Patch Panels	\$75.00/pr.
QU-37/40C	37-40	Coupe Outer Door Patch	\$85.00/pr.
QU-373839RBS	37-39	Smoothie Running Boards	\$390.00/pr.
QU-3940RBS	39-40	Smoothie Running Boards	\$390.00/pr.
QU-3740RP	37-40	Rocker Panels All Body Styles	\$105.00/pr.
QU-3738TPHB	37-38	Rear Tail Pan Humpback Sedan	\$300.00/ea.
QU-3738TPCCR	37-38	Rear Tail Pan Coupe, Cabriolet & Roadster	\$300.00/ea.
QU-3940TPS	39-40	Rear Tail Pan Sedan	\$300.00/ea.
QU-3940TPCC	39-40	Rear Tail Pan Coupe & Convertible	\$300.00/ea.
QU-3740TT	39-40	Tool Tray Trunk Floor 38-40 Sedan	\$300.00/ea.
QU-110267	1940	Complete Cowl Panels	\$649.00/pr.
QU-110228	39-40	Front Floor Pan 62" Long	\$395.00/ea.
QU-110322	37-40	Stock Trnsmission Tunnel	\$145.00/ea.
QU-110229	39-70	Coupe Middle Floor Pan	\$295.00/ea.
QU-110230	39-40	Coupe Trunk Floor 40" long	\$620.00/ea.
QU-110323	38-39	Left Rear Finder Coupe, Convertible Sedan	\$750.00/ea.
QU-110324	38-39	Right Rear Fender Coupe, Convertible, Sedan	\$750.00/ea.
QU-110325	1940	Left Rear Fender Coupe, Convertible, Sedan	\$750.00/ea.
QU-110326	1940	Right Rear Fender Coupe, Convertible, Sedan	\$750.00/ea.
QU-110232	39-40	Coupe Full Length Sub Rails	\$495.00/pr.

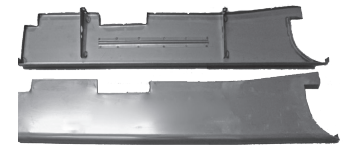

QU-40DP



QU-3839RCC



QU-3839RBDS

1938-1939 FORD PICKUP CAB PARTS

QU-40DP	38-39	Pickup Door Patch 8" Tall	\$70.00/pr.
QU-40DPI	38-39	Pickup Inner Door Bottoms	\$35.00/pr.
QU-3839RCC	38-39	Rear Cab Corner Panels	\$80.00/pr.
QU-3839FCC	38-39	Front Cowl Panels	\$180.00/pr.
QU-3839LRCPP	38-39	Lower Rear Cab Patch	\$55.00/ea.
QU-3839TC	38-39	Transmission Cover	\$75.00/ea.
QP-40	38-39	Dust Shield In Front of Bed	\$40.00/pr.
QU-3839RBDS	38-39	Running Boards Pair	\$575.00/pr.
QU-3739F	37-39	Stock Wood Front Floor	\$60.00/ea.

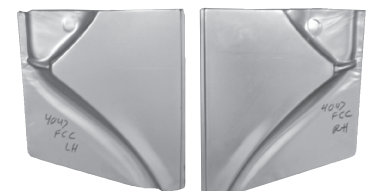

QU-4047FCC



QU-3839FCC



QU-4047LRCPP



QU-4047PU



QU-3839TC

1940-1947 FORD PICKUP CAB PARTS

QU-40DP	40-47	Pickup Door Patch 8" Tall	\$70.00/pr.
QU-40DPI	40-47	Pickup Inner Door Bottoms	\$35.00/pr.
QU-4047LRCPP	40-47	Lower Rear Cab Patch	\$55.00/ea.
QP-40	40-41	Pickup Dust Shield in Front of Bed	\$40.00/pr.
QP-4247	42-47	Pickup Dust Shield in Front of Bed	\$40.00/pr.
QU-4047PU	40-47	Rocker Panels Under Door	\$95.00/pr.
QU-4047RCP	40-47	Rear Cab Corners	\$80.00/pr.
QU-4047FCC	40-47	Front Cowl Panels	CALL
QU-4041CW	40-41	Cab Mount Wood - 6 piece	\$130.00
QU-4047IRCP	40-47	Inner Row Cab Corner	\$45.00/pr.

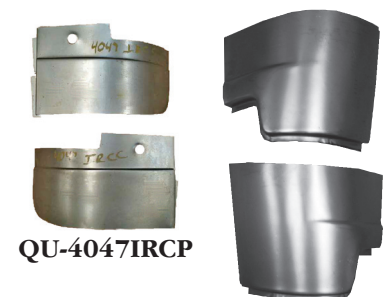

QU-4047IRCP

QU-40 47RCP

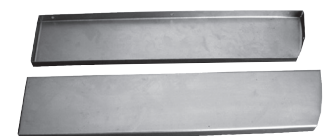

QP-40



1940-1947 FORD PICKUP CAB PARTS CONTINUED

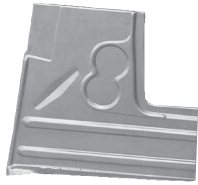

QU-4041CFL

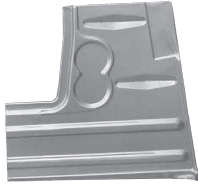

QU-4041CFR



QU-4041RSF



QU-4041RCF



QU-4047HP



QU-4047TC



QU-4047FCBM



QU-4047CFH

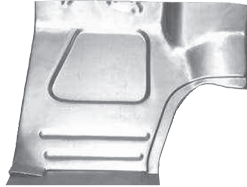

QU-4047TBD



QU-4047TBP



QU-4041RB

QU-4041CFL	40-41
QU-4041CFR	40-41
QU-4041RCF	40-47
QP-4247CFL	42-47
QP-4247CFR	42-47
QU-4047HP	40-47
QU-4047TC	40-47
QU-4047FCBM	40-47
QU-4047CFH	40-47
QU-4047TBD	40-47
QU-4047TBP	40-47
QU-4247RB	42-47
QU-4041RB	40-41
QU-4041SF	40-41

Cab Floor Driver Side	\$80.00/ea.
Cab Floor Passenger Side	\$80.00/ea.
Rear Cab Floor (42-47 with no tank)	\$275.00/ea.
Cab Floor Driver Side	\$80.00/ea.
Cab Floor Passenger Side	\$80.00/ea.
Hinge Post Pair	\$55.00/pr.
Transmission Cover	\$85.00/ea.
Front Cab Mounts Pair	\$75.00/pr.
Center Floor Hump	\$45.00/ea.
Front Toe Board Driver Side	\$80.00/ea.
Front Toe Board Passenger Side	\$80.00/ea.
Running Board	Call for \$
Running Boards	Call for \$
Complete Seat Frame	\$345.00/ea.

1948-1952 FORD PICKUP CAB PARTS



QU-4852FCC



QU-4852TC



QU-110431

QU-4852FCC	48-52
QU-4852TC	48-52
QU-4852CFL	48-52
QU-4852CFR	48-52
QU-4852FCM	48-52
QU-4852RP	48-52
QU-4852DHP	48-52
QU-4850LFF	48-50
QU-4852SWC	48-52
QU-4852BT	48-52
QU-4852RB	48-52
QU-4852RCP	48-52
QU-110431	48-50
QU-110432	48-50
QU-110433	51-52
QU-110434	51-52

Front Cowl Panels	\$110.00/pr.
Transmission Cover	\$95.00/ea.
Cab Floor Panel Driver Side	\$80.00/ea.
Cab Floor Panel Passenger Side	\$80.00/ea.
Front Cab Mounts	\$50.00/pr.
Rocker Panels	\$40.00/pr.
Lower Door Hinge Post	\$55.00/pr.
Lower Front Fenders, pair	\$550.00/pr.
Spare Wheel Carrier	\$80.00/ea.
Battery Tray	\$80.00/ea.
Running Boards	\$625.00/pr.
Rear Cab Corners	\$190.00/pr.
Left Rear Fender	\$625.00/ea.
Right Rear Fender	\$625.00/ea.
Left Rear Fender	\$625.00/ea.
Right Rear Fender	\$625.00/ea.



QU-4852CFR



QU-4850LFF

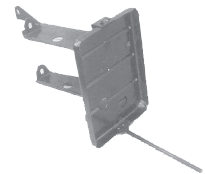

QU-4852BT

1953-1956 FORD PICKUP CAB PARTS

STOCK NO.	YEAR	MODEL	RETAIL
QU-5356FCC	53-56	Front Cab Corners	\$90.00/pr.
QU-5356RCP	53-56	Rear Cab Corners	\$75.00/pr.
QU-5356DP	53-56	Outer Door Patch	\$80.00/pr.
QU-5350PI	53-56	Inner Door Patch	\$80.00/pr.
QU-5355BT	53-55	Battery Tray	\$75.00/ea.
QU-56BT	1956	Battery Tray	\$75.00/ea.
QU-5356RP	53-56	Rocker Panels	\$75.00/pr.
QU-5356CF-L	53-56	Left Cab Floor	\$95.00/ea.
QU-5356CF-R	53-56	Right Cab Floor	\$95.00/ea.
QU-5356RBS	53-56	Smooth Running Boards	\$425.00/pr.
QU-5356RB	53-56	Stock Running Boards	\$525.00/pr.



QU-5356FCC



QU-5356RBS

1932-72 BEDS

(UN-ASSEMBLED (ADD \$800.00 FOR ASSEMBLED BEDS))

STOCK NO.	YEAR	MODEL	RETAIL
B-32CB-SF	1932	Complete Bed, Steel Floor	\$2200.00
B-32CB-WF	1932	Complete Bed, Wood Floor, Steel Hardware	\$2100.00
B-32CB-WF-SS	1932	Complete Bed, Wood Floor, Stainless Hardware	\$2200.00
B-3334CB-SF	33-34	Complete Bed, Steel Floor	\$2200.00
B-3334CB-WF	33-34	Complete Bed, Wood Floor, Steel Hardware	\$2100.00
B-3334CB-WF-SS	33-34	Complete Bed, Wood Floor, Stainless Hardware	\$2200.00
QU-3536CB-SF	35-36	Complete Bed, Steel Floor	\$2200.00
QU-3536CB-WF	35-36	Complete Bed, Wood Floor, Steel Hardware	\$2100.00
QU-3536CB-WF-SS	35-36	Complete Bed, Wood Floor, Stainless Hardware	\$2200.00
QU-37CB-SF	1937	Complete Bed, Steel Floor	\$2200.00
QU-37CB-WF	1937	Complete Bed, Wood Floor, Steel Hardware	\$2100.00
QU-37CB-WF-SS	1937	Complete Bed, Wood Floor, Stainless Hardware	\$2200.00
QU-3841CB-SF	38-41	Complete Bed, Steel Floor	\$2200.00
QU-3841CB-WF	38-41	Complete Bed, Wood Floor, Steel Hardware	\$2100.00
QU-3841CB-WF-SS	38-41	Complete Bed, Wood Floor, Stainless Hardware	\$2200.00
QU-4250CB-SF	42-50	Complete Bed, Steel Floor	\$2200.00
QU-4250CB-WF	42-50	Complete Bed, Wood Floor, Steel Hardware	\$2100.00
QU-4250CB-WF-SS	42-50	Complete Bed, Wood Floor, Stainless Hardware	\$2200.00
QU-5052CB-WF	50-52	Complete Bed, Wood Floor, Steel Hardware	\$1525.00
QU-5052CB-WF-SS	50-52	Complete Bed, Wood Floor, Stainless Hardware	\$1625.00
QU-5372CB-WF	53-72	Complete Bed, Wood Floor, Steel Hardware	\$1785.00
QU-5372CB-WF-SS	53-72	Complete Bed, Wood Floor, Stainless Hardware	\$1885.00



QU-5356RCP



QU-3841CB



QU-4250BF



QU-5072BF



QU-5052CB



QU-4247CB

1932-72 BED FRONT PANELS

QU-3237BF	32-37	Bed front panel	\$200.00/ea
QU-3841BF	38-41	Bed front panel	\$170.00/ea
QU-4250BF	42-50	Bed front panel	\$170.00/ea
QU-5072BF	50-72	Bed front panel	\$150.00/ea

1932-72 BED TAIL GATES



QU-3841BS-L

B-3134TG	31-34	Tail Gate	\$315.00/ea
QU-3536TG	35-36	Tail Gate	\$315.00/ea
QU-37TG	1937	Tail Gate	\$315.00/ea
QU-3840TG	38-40	Tail Gate	\$315.00/ea
QU-41TG	1941	Tail Gate	\$315.00/ea
QU-4250TG	42-50	Tail Gate	\$315.00/ea
QU-5052TG	50-52	Tail Gate	\$315.00/ea
QU-5372TG	53-72	Tail Gate	\$345.00/ea



QU-3840TG

1932-72 BED SIDES

STOCK NO.	YEAR	MODEL	RETAIL
B-32BS-L	1932	Left Bed Side	\$320.00/ea
B-32BS-R	1932	Right Bed Side	\$320.00/ea
B-3334BS-L	33-34	Left Bed Side	\$320.00/ea
B-3334BS-R	33-34	Right Bed Side	\$320.00/ea
QU-3536BS-L	35-36	Left Bed Side	\$320.00/ea
QU-3536BS-R	35-36	Right Bed Side	\$320.00/ea
QU-37BS-L	1937	Left Bed Side	\$320.00/ea
QU-37BS-R	1937	Right Bed Side	\$320.00/ea
QU-3847BS-L	38-47	Left Bed Side	\$320.00/ea
QU-3847BS-R	38-47	Right Bed Side	\$320.00/ea
QU-4850BS-L	48-50	Left Bed Side	\$320.00/ea
QU-4850BS-R	48-50	Right Bed Side	\$320.00/ea
QU-5052BS-L	50-52	Left Bed Side	\$290.00/ea
QU-5052BS-R	50-52	Right Bed Side	\$290.00/ea
QU-5372BS-L	53-72	Left Bed Side	\$290.00/ea
QU-5372BS-R	53-72	Right Bed Side	\$290.00/ea



**QU-3850RSPL
QU-3850RSRR**

1931-72 STAKE POCKETS



QU-4250TG

QU-3137FSP	31-37	Front Stake Pocket	\$36.00/ea
QU-3137RSP	31-37	Rear Stake Pocket	\$36.00/ea
QU-3850FSP	38-50	Front Stake Pocket	\$35.00/ea
QU-3850RSP-L	38-50	Left Rear Stake Pocket	\$40.00/ea
QU-3850RSP-R	38-50	Right Rear Stake Pocket	\$40.00/ea
QU-5072SP	50-72	Front & Rear Stake Pocket	\$30.00/ea

1932-72 SUB-RAILS & CROSSMEMBERS



QU-4250SR

B-32SFR	1932	Bed Sub Rails	\$170.00/ea
B-3334SFR	33-34	Bed Sub Rails	\$170.00/ea
QU-3536SFR	35-36	Bed Sub Rails	\$170.00/ea
QU-37SFR	1937	Bed Sub Rails	\$170.00/ea
QU-3841SFR	38-41	Bed Sub Rails	\$170.00/ea
QU-4250SFR	42-50	Bed Sub Rails	\$170.00/ea
QU-3237RC	32-37	Rear Crossmember	\$58.00/ea
QU-3841RC	38-41	Rear Crossmember	\$48.00/ea
QU-4250RC	38-41	Rear Crossmember	\$48.00/ea
QU-5072RC	50-72	Rear Crossmember	\$85.00/ea

HOWELL'S SHEET METAL "STREET ROD"

RADIATOR APRON

Below is a list of trick street rod parts that have been developed and manufactured in our shop.

STOCK NO.	YEAR	MODEL	RETAIL
B-32X	1932	(Stock)	\$70.00
B-32XS	1932 Ford	3" Chopped Apron (Fits Between Frame)	\$70.00
B-32XAS	30-31 Ford	(Frame) with '32 Radiator Shell	\$75.00
B-32XASC	30-31 Ford	(Frame) with '32 Radiator Shell Chopped	\$75.00
A-16527AS	28-29	3" Chopped	\$60.00
A-16527BS	30-31	3" Chopped	\$60.00
A-16527S	30-31	Show	\$70.00



B-32X



A-16527S



B-32XS



B-32XAS

DASHES

STOCK NO.	YEAR	MODEL	RETAIL
A-170DSR1	28-29	Closed Car Smooth, No Holes (32 Style)	\$145.00
A-170DSR2	30-31	Closed Car Smooth, No Holes (32 Style)	\$145.00
A-170DSR3	28-29	Open Car Smooth, No Holes (32 Style)	\$145.00
A-170DSR4	30-31	Open Car Smooth, No Holes (32 Style)	\$145.00
A-170DSR5	ALL	Universal 32 Style Dash	\$120.00
B-170DSR1	32	32 Roadster Dash (without oval recess)	\$250.00
B-170DSR2	32	32 Closed Car Dash all Except 3w Smooth	\$325.00
B-170DSR3	32	32 Closed Car Dash Stock all Except 3W	\$350.00



A-170 DSR

"T" BUCKET DASHES

STOCK NO.	YEAR	MODEL	RETAIL
S-170SR	23-25	No Holes	\$70.00
S-170SRSS	23-25	Stainless	\$150.00

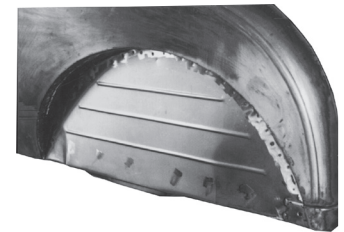

Wheel Tubs

FLOOR PAN'S/WHEEL TUBS/ROLL PANS

STOCK NO.	YEAR	MODEL	RETAIL
S-139SR	26-27	All (Front Floor Seat To Fire wall) (Replaces Wood Floor)	\$60.00
S-141SR	26-27	All (Pan Under Seat)	\$45.00
SR-100	28-31	Sedan Rear Roll Pan (Between Fenders) with License Recess Installed	\$145.00
SR-100B	28-31	Sedan Rear Roll Pan (No License Recess)	\$120.00
SR-110	28-31	Coupe & Roadster Roll Pan	\$285.00



SR-100

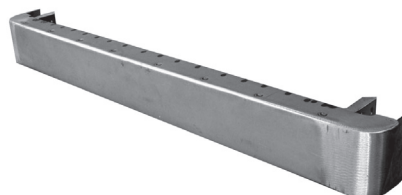

SR110

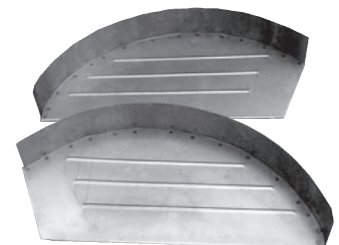

SR-250

FLOOR PAN'S/WHEEL TUBS/ROLL PANS (continued from pg. 25)



UH Transmission Hump Universal

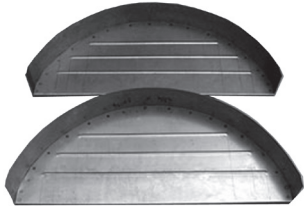

SR-200



SR-400A



SR-400B



SR-400C

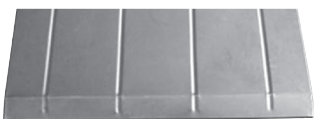

SR-400D



FW-110



FW100 Fire Wall



FW-101



FW103 Fire Wall



FW-102



FW104 Fire Wall

SR-250	28-31	Sedan Wheel Tubs 4"	\$145.00/pr
SR-200	28-31	Roadster & Coupe Wheel Tubs 4"	\$145.00/pr.
SR-200A	26-27	Wheel Tubs Roadster 4'	\$145.00/pr.
SR-200B	26-27	Wheel Tubs Coupe 4"	\$145.00/pr.
UT	28-31	Universal Wheel Tubs 5"-10" Wide	\$145.00/pr.
SR-300	28-31	"A" Floor Board Kit (4 Piece Set)	\$300.00/set
SR-400A	28-31	Seat Foward	\$75.00/ea.
SR-400B	28-31	Under Seat	\$75.00/ea.
SR-400C	28-31	Rear Floor To Seat	\$75.00/ea.
SR-400D	28-31	Very Back Under Seat	\$75.00/ea.
SR-350	26-27	Coupe & Sedan Floor Board Kit (4 Piece Set)	\$360.00/set
UH	All	Transmission Hump (Universal) 12"	\$30.00/ea.
UH2	All	Transmission Hump (Universal) 18"	\$35.00/ea.
UH3	All	Transmission Hump (Universal) 24"	\$65.00/ea.
A-406	28-32	Floor Cross Sills 3 pieces , 1 wide, 2 narrow	\$55.00/set
SR-420A	28-29	Steel Front Floor Stock Firewall	\$160.00/ea.
SR-420B	30-31	Steel Front Floor Stock Firewall	\$160.00/ea.
SR-450	32-34	Pickup Steel Front Floor Fite Firewall FW-103A	\$95.00/ea.
SR-450S	33-34	Pickup Steel Front Floor Stock Firewall	\$160.00/ea.

FIRE WALLS (Big Block or Small Block Same Price) Firewalls are available with or without beads on top, smooth or traditional look.

STOCK NO.	YEAR	MODEL	RETAIL
FW-99	26-27	All	\$225.00
FW-100	28-29	Passenger & Pickup	\$275.00
FW-101	30-31	Passenger & Pickup	\$275.00
FW-102	1932	Passenger	\$275.00
FW-103	33-34	Passenger Car	\$295.00
FW-103A	32-34	Pickup	\$235.00
FW-104	35-36	Passenger Car	\$295.00
FW-105	37-40	Passenger Car	\$295.00
FW-106	35-37	Pickup	\$295.00
FW-106A	38-39	Pickup	\$295.00
FW-107	40-46	Pickup	\$295.00
FW-110	All	Universal Fire Wall	\$225.00/ea.
FW-100ST	28-29	Stock Firewall	\$295.00/ea.
FW-101ST	30-31	Stock Firewall	\$295.00/ea.
FW-102ST	1932	Stock Firewall	\$750.00/ea.

ROOF TOPS

STOCK NO.	YEAR	MODEL	RETAIL
SR-500**	28-31	Coupe (Roof Filler Panel with Beads)	\$295.00/ea.
SR-500A	28-31	Coupe (Roof Filler Panel No Beads)	\$270.00/ea.
SR-501**	30/31	Pickup (Roof Filler Panel with Beads)	\$150.00/ea.
SR 501A	30-31	Pickup (Roof Filler Panel without Beads)	\$125.00/ea.
SR-502	28-31	Sedan (Trucking shipping only) with Beads	\$400.00/ea.
SR-502A	28-31	Sedan (Trucking shipping only) Smooth No Beads	\$350.00/ea.
SR-503	30-31	Vicky (Roof Filler Panel with Beads)	\$400.00/ea.
SR-503A	30-31	Vicky (Roof Filler Panel Smooth No Beads)	\$350.00/ea.

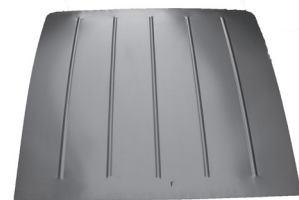

SR-500



SR-500A No Beads

LOUVERS & LICENSE PLATE RECESS

We can louver any Roll Pan, Radiator Apron, Deck Lid, RB Shield - 1.50 per hole. 3" Louver.

STOCK NO.	YEAR	MODEL	RETAIL
LPR	All	License Plate Recess 1" Flat	\$22.00/ea.
LPR2	All	License Plate Recess 2" Flat	\$22.00/ea.
LPR3	All	License Plate Recess Angled 1" to 3"	\$22.00/ea.
LPR4	All	License Plate Recess Angled Die Stamped	\$35.00/ea.
S160CL7R	26-27	Coupe Deck Lid Skin 7 Row Louvers	\$395.00/ea.
S-160CL5R	26-27	Coupe Deck Lid Skin 5 Row Louvers	\$345.00/ea.
A-410L7R	28-31	Coupe & Roadster Deck Lid Skin 7 Row Louvers	\$395.00/ea.
A-410L5R	28-31	Coupe & roadster Deck Lid Skin 5 Row Louvers	\$345.00/ea.
L18	A11	Weld in Strip with 18 Louvers	\$30.00/ea.
L24	A11	Weld in Strip with 24 Louvers	\$40.00/ea.
L30	A11	Weld in Strip with 30 Louvers	\$50.00/ea.

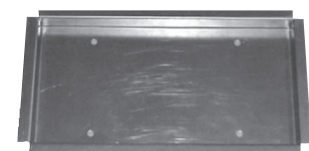

LPR1



LPR4

STRETCH PARTS (Street Rod)

We Can Stretch most any Part.

STOCK NO.	YEAR	MODEL	RETAIL
A-304S	28-29	All Models (Ford) Running Board Shields Up To 12" Stretch	\$275.00/pr.
A-328S	28-29	Pickup Closed Cab (Part #A328) Up To 12" Stretch	\$395.00/pr
A-310S	28-29	Running Boards Up to 12"	\$205.00/pr.
A-311S	30-31	Running Boards Up to 12"	\$205.00/pr.

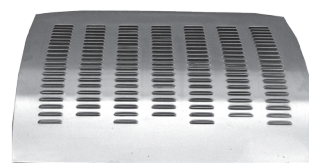

A-410L7R

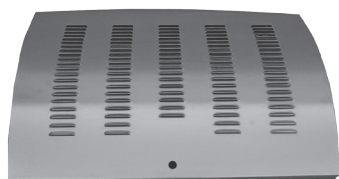

A-410L5R

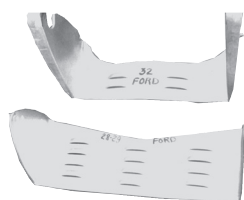

Louvers Apron



A-328S



L24

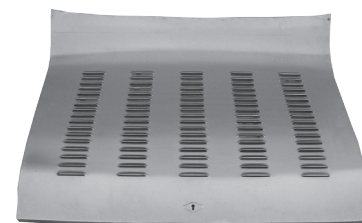

S-160CL5R

COWL TOPS

STOCK NO.	YEAR	MODEL	RETAIL
A-117A	28-29	Smooth Top of Tank	\$310.00/ea.
A-117B	30-31	Smooth Top of Tank	\$310.00/ea.



A-117A



A-117B



SR-2831BP

FORD FRAME BOXING PLATES

STOCK NO.	YEAR	MODEL	RETAIL
SR-2831BP	28-31	3/16 Full Length Boxing Plates	\$215.00/set
SR-2831BPH	28-31	3/16 Full Length Boxing Plates with holes	\$235.00/set
SR-32BP	1932	3/16 Full Length Boxing Plates	\$315.00/set
SR-3334BP	33-34	3/16 Full Length Boxing Plates	\$315.00/set

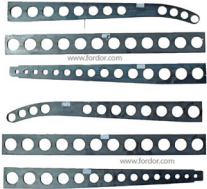

SR-2831BPH

MODEL A FRAMES

STOCK NO.	YEAR	MODEL	RETAIL
AB-500-C	28-31	Perimeter Frame	\$800.00
AB-500-C2	28-31	Perimeter Frame 2" Kick-p	\$850.00
1013C	28-31	Fully Bracketed Frame	\$1650.00
1013-C2	28-31	Fully Bracketed Frame 2": Kick-p	\$1750.00

MODEL A FORD FRAME WITH BRACKETS INCLUDED:

Perimeter frame, Engine Mounting Kit, Transmission Mount, Front 4 Link mounts, Vega Steering mount, Front shock mounts, Front Panhard Bar mount, Rear Parallel 4 Bar mount, Rear Panhard mount, Rear upper coil over mounts, and Brake Pedal & Bracket.



1013-C2

MODEL A HI- BOY FRAME

STOCK NO.	YEAR	MODEL	RETAIL
AH-660-CA	28-29	Hi-Boy Perimeter Frame	\$2895.00
AH-660-CB	30-31	Hi-Boy Perimeter Frame	\$2895.00
AH-660-CFBA	28-29	Hi-Boy Fully Bracketed	\$3450.00
AH-660-CFBB	30-31	Hi-Boy Fully Bracketed	\$3450.00



AH-660-CFBB

MODEL A FORD FRAME BRACKET/1932 STYLE

STOCK NO.	YEAR	MODEL	RETAIL
AB-502-C	ALL	Engine Mounting Kit(round biscuit style)	\$89.00/set
AB-504-C	28-31	Transmission Mount (cradle style)	\$110.00/ea.
AB-506-CF	28-31	Front Parallel 4 Link Cross Steer (Brackets only)	\$65.00/pr.
AB-508-CF	ALL	Vega Steering Bracket with Gusset	\$49.00/ea.
AB-510-CF	28-31	Front Panhard Frame(bracket only)	\$45.00/ea.
AB-512-CF	28-31	Front Weld-On Shock Brackets	\$49.00/pr.
AB-514-CR	28-31	Rear Parallel 4 Link(bracket only)	\$65.00/pr.
AB-516-CR	28-31	Rear Upper Coil-Over Shock Mounts	\$69.00/pr.
AB-518-CR	28-31	Rear Panhand Frame Bracket	\$23.00/ea.
AB-520-C	28-31	Brake Pedal and Bracket	\$125.00/ea.
AB-521-CD	28-31	Dual Clutch and Brake Pedal with Bracket	\$160.00
AB-522-C	28-31	Rear Parallel Axle Brackets (For welding to rear and housing)	\$140.00/pr.
#45	28-31	28-31 Body to Frame Bolt Kit	\$8.00 kit
B5000B2	28-31	Body to Frame Webbing	\$25.00



AB-502-C



AB-576-CF

MODEL A FRONT CROSSMEMBER

STOCK NO.	YEAR	MODEL	RETAIL
AB-576-CF	28-31	Stamped 3/16" Steel Drops A Front End 3/8" Accepts Walker Radiator Mounting Bolts	\$75.00/ea.



A-158-AB

MODEL A FRONT FRAME HORNS

STOCK NO.	YEAR	MODEL	RETAIL
A-158-AB	28-31	Weld On Replacement Front Frame Horns	\$59.00/pr.



HOWELL'S SHEET METAL "NON-FORD"



**1921-23 Buick
Running Board Shield**

RUNNING BOARD SHIELDS

We can make exact duplicate shields from your pattern for most cars to 1930. This is the piece which fits between the running board and the car body. Prices range from \$245.00 to \$350.00. We have patterns for the following shields and can supply most from stock.

STOCK NO.	YEAR	MODEL	RETAIL
RBS-1913-B	1913	Buick Roadster	\$295.00/pr.
RBS-1916-B	1916	Buick Roadster D-45 6 cyl.	\$370.00/pr.
RBS-1918-B	1918	Buick Roadster 79"	\$370.00/pr.
RBS-1921/23-B	1921-23	Buick 86"	\$370.00/pr.
RBS-1922-B	1922 MOD 55	Buick 4 Cyl. 75"	\$370.00/pr.
RBS-1923-B	1923	Buick 6 Cyl. 80-1/2"	\$370.00/pr.
RBS-1924-B	23/24	Buick Mod. 35 74" 4 cyl.	\$370.00/pr.
RBS-1925-B	1925	Buick 79-1/2"	\$370.00/pr.
RBS-1926-B	1926 MOD 45	Buick 82"	\$370.00/pr.
RBS-1927-B	1927	Buick Master 89"	\$370.00/pr.
RBS-1928-B	1928 MOD 20	Buick 6 Cyl. 75"	\$370.00/pr.
RBS-1929-B	1929	Buick	\$370.00/pr.
RBS-1923/26-C	1923-26	Chevrolet 70"	\$245.00/pr.
RBS-1927-C	1927	Chevrolet	\$245.00/pr.
RBS-1928-C	1928	Chevrolet 71-3/4"	\$245.00/pr.
RBS-1929/30-C	1929-30	Chevrolet 62-3/4"	\$245.00/pr.
RBS-1925-C	1925	Chevrolet Truck 90-3/4"	\$345.00/pr.
RBS-1926-C	1926	Chevrolet Truck 89-1/2"	\$345.00/pr.
RBS-1927-CTT	1927	Chevrolet 1/2 Ton Truck 70"	\$245.00/pr.
RBS-1929/31-CTT	1929-31	Chevrolet 1 Ton Truck 87"	\$345.00/pr.
RBS-27/28-CTT	1927-28	Chevrolet 1 Ton Truck 89"	\$345.00/pr.
RBS-31/32-CTT	1929-32	Chevrolet 1/2 Ton Truck 65"	\$245.00/pr.
RBS-1926-CHR	1926-30	Chrysler	
RBS-1924-D	1924-26	Dodge	
RBS-1927-N	1927	Nash	
RBS-1927-P	1927	Pontiac	
RBS-1923-O	1923	Overland	
RBS-27/28-WH4	1927-28	Whippet 4 Cyl. 64"	\$270.00/pr.
RBS-1928-WH6	1928	Whippet 6 Cyl. 73-1/4"	\$315.00/pr.
RBS-1929-WH4	1929-30	Whippet 4 Cyl. 69-1/2"	\$270.00/pr.
RBS-1931-WI	1931	Willys 73-1/2"	\$315.00/pr.
RBS-1932-WI	1932	Willys 76"	\$315.00/pr.

We can custom make shields to your pattern.
\$245.00 and up.



**1928 Whippet 4 Cylinder
Running Board Shield**



**1928 Chevrolet
Running Board Shield**

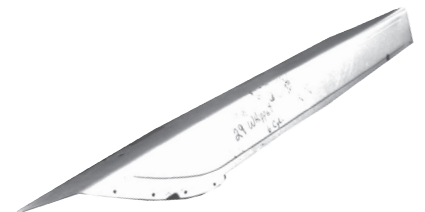

**1929 Whippet 6 Cylinder
Running Board Shield**

RUNNING BOARD SHIELDS (continued from pg. 28)

RB-2930-C	1929-30	Chev. RB Smoothies	\$255.00/pr.
RBS-1929-WH6	1929/30	Whippet 6 Cyl. 79"	\$310.00/pr.
RBS-1926-WI4	1926 MOD 70	Willys 4 Cyl. 75-1/4"	\$310.00/pr.
RBS-1926-WI6	1926 MOD 66	Willys 6 Cyl. 86-3/4"	\$310.00/pr.
RBS-39/40-CT	39-40	Chev. Pickup	\$60.00/pr.
RBS-41/46-CT	41-46	Chev. Pickup	\$60.00/pr.
RBS-49/53-CT	49-53	Chev. Pickup	\$60.00/pr.

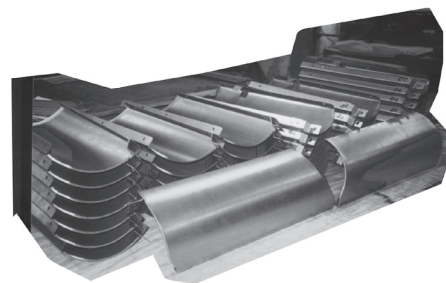

**RBS-49/53-CT
Chevy Pickup**

RADIATOR SPLASH APRONS

Fits between frame horns. We can often make other models not listed, if you supply old pattern. Send photo for quote.

STOCK NO.	YEAR	MODEL	RETAIL
RSA-1923C	1923	Chevrolet Pass Car	\$75.00/ea.
RSA-1926C	1926	Chevrolet Pass. Car & Truck All	\$155.00/ea.
RSA-25/27CT	1925-27	Chevrolet Truck	\$155.00/ea.
RSA-27/28TT	1927-28	Chevrolet Truck 1-2 Ton	\$175.00/ea.
RSA-1927C	1927	Chevrolet Pass. Car & 1/2 Ton Truck	\$155.00/ea.
RSA-29/30TT	29/30	Chevrolet Truck 1 Ton & 2 Ton	\$205.00/ea.
RSA-1928	1928	Chevrolet Pass. Car & 1/2 Ton Truck	\$125.00/ea.
RSA-1929/30WH	29-30	Whippet MOD 98A 6 Cyl.	\$165.00/ea.
RSA-27/28WH	1927/28	Whippet MOD 96A 4 Cyl.	\$165.00/ea.

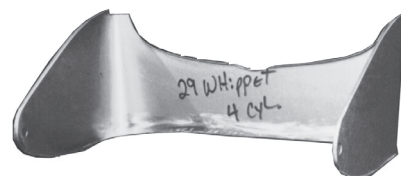

**1929 Whippet
4 cyl. Radiator Apron**



**1927 Chevrolet
Radiator Apron**

DOOR SILL (Rockers Under Door)

STOCK NO.	YEAR	MODEL	RETAIL
RP-26CP	1926	Chev. Coupe Under Door	\$95.00/pr.
RP-26	1926	Chev. 2 Dr. Coupe Under Door	\$95.00/pr.
RP-27R	1927	Roadster	\$105.00/pr.
RP-27	1927	Chev. 4 Dr. Under Door	\$145.00/pr.
RP-28CTR	1928	Chev. 28 Touring	\$145.00/set
RP-28C	1928	Chev. 2 Dr. Under Door	\$95.00/pr.
RP-28CP	1928	Chev. Coupe Under Door	\$95.00/pr.
RP-28S	1928	4 Dr. Sedan	\$145.00/pr.
RP-30 TT	1929-1930	1 1/2 Ton Truck	\$95.00/pr.
HP-28C	1928	Chev. 2 Header Above Door, 2 Dr.	\$75.00/pr.
HP-28CP	1928	Chev. Header Above Door Coupe	\$75.00/pr.



RP-28C Door Sill

ENGINE PANS CHEVROLET

STOCK NO.	YEAR	MODEL	RETAIL
EP-27C	1927	All Models Engine Pan	\$155.00/pr.
EP-28C	1928	All Models Engine Pan	\$155.00/pr.
EP-26C	1726	All Models Engine Pan	\$155.00/pr.

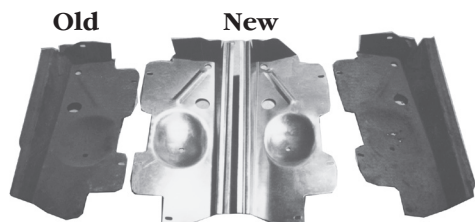

EP-28C Engine Pans

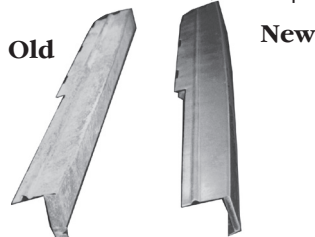

RP-28CP Door Sill

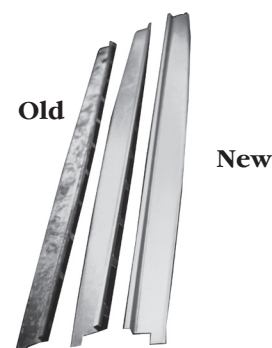

HP-28C Header

Howell's Sheet Metal Co.

ORDER FORM

3830 Hollywood - Beaumont, Texas 77701
 Phone (409) 838-3673 • 1-800-375-6663
 8:00 to 5:00 Weekdays
 Website: www.Fordor.Com
 E-Mail: ryan@Fordor.Com

Fax: 409-838-9988

Name _____ Ph. _____
 Street _____ Box No. _____
 City _____ State _____ Zip _____
 Post Office _____

TERMS (Check One)

Make, Year, & Body Style of Car

Check enclosed \$ _____ Ship C.O.D. \$12.00 UPS Charge

SHIP BY (Check One)

Parcel Post U.P.S. Truck

QUANTITY	STOCK NO	DESCRIPTION	PRICE EACH	TOTAL

Leave This Box Blank

TOTAL for Merchandise

Add 20% for Freight Under Normal Conditions

Order No. _____

Received _____

Shipped _____

Texas residents please add
8.25% sales tax to amount above

TOTAL

Method Of Payment:

Check Money Order C.O.D.

Account Number _____

Exp. Date _____



SIGNATURE (as it appears on card) _____

Howell's Sheet Metal Co.

ORDER FORM

3830 Hollywood - Beaumont, Texas 77701
 Phone (409) 838-3673 • 1-800-375-6663
 8:00 to 5:00 Weekdays
 Website: www.Fordor.Com
 E-Mail: ryan@Fordor.Com

Fax: 409-838-9988

Name _____ Ph. _____
 Street _____ Box No. _____
 City _____ State _____ Zip _____
 Post Office _____

TERMS (Check One)

Make, Year, & Body Style of Car

Check enclosed \$ _____ Ship C.O.D. \$12.00 UPS Charge

SHIP BY (Check One)

Parcel Post U.P.S. Truck

QUANTITY	STOCK NO	DESCRIPTION	PRICE EACH	TOTAL

Leave This Box Blank

TOTAL for Merchandise

Add 20% for Freight Under Normal Conditions

Order No. _____

Received _____

Shipped _____

Texas residents please add
8.25% sales tax to amount above

TOTAL

Method Of Payment:

Check Money Order C.O.D.

Account Number _____

Exp. Date _____



SIGNATURE (as it appears on card) _____

Howell's Sheet Metal Co.
09-40 FORD

3830 Hollywood - Beaumont, Texas 77701
 Phone (409) 838-3673 • 1-800-375-6663
 8:00 to 5:00 Weekdays
 Website: www.Fordor.Com
 E-Mail: ryan@Fordor.Com

ORDER FORM

Fax: 409-838-9988

Name _____ Ph. _____
 Street _____ Box No. _____
 City _____ State _____ Zip _____
 Post Office _____

TERMS (Check One) Make, Year, & Body Style of Car _____

Check enclosed \$ _____ Ship C.O.D. \$12.00 UPS Charge

SHIP BY (Check One)

Parcel Post U.P.S. Truck _____

QUANTITY	STOCK NO	DESCRIPTION	PRICE EACH	TOTAL

Leave This Box Blank

Order No. _____
 Received _____
 Shipped _____

TOTAL for Merchandise
 Add 20% for Freight Under Normal Conditions
 Texas residents please add
 8.25% sales tax to amount above
 TOTAL

Method Of Payment: Check Money Order C.O.D.

Account Number _____

 _____ Exp. Date _____
  _____

SIGNATURE (as it appears on card) _____

Howell's Sheet Metal Co.
09-40 FORD

3830 Hollywood - Beaumont, Texas 77701
 Phone (409) 838-3673 • 1-800-375-6663
 8:00 to 5:00 Weekdays
 Website: www.Fordor.Com
 E-Mail: ryan@Fordor.Com

ORDER FORM

Fax: 409-838-9988

Name _____ Ph. _____
 Street _____ Box No. _____
 City _____ State _____ Zip _____
 Post Office _____

TERMS (Check One) Make, Year, & Body Style of Car _____

Check enclosed \$ _____ Ship C.O.D. \$12.00 UPS Charge

SHIP BY (Check One)

Parcel Post U.P.S. Truck _____

QUANTITY	STOCK NO	DESCRIPTION	PRICE EACH	TOTAL

Leave This Box Blank

Order No. _____
 Received _____
 Shipped _____

TOTAL for Merchandise
 Add 20% for Freight Under Normal Conditions
 Texas residents please add
 8.25% sales tax to amount above
 TOTAL

Method Of Payment: Check Money Order C.O.D.

Account Number _____

 _____ Exp. Date _____
  _____

SIGNATURE (as it appears on card) _____

